NINETEEN HUNDRED SIXTY-TWO

BEACON

Bobby,
I want to wish you all the happiness in the world. You are one of the nicest boys that I have ever known. Just stay the way you are now and you will never lack friends. We have had some wonderful times together in the past and I hope we will have many, many more in the future. I hope you win in the contest across the bay and I will be thinking about you the whole time. Remember me always as a friend of yours. "Joke Joke"

With Love,
Elsie

THE 1962

BEACON

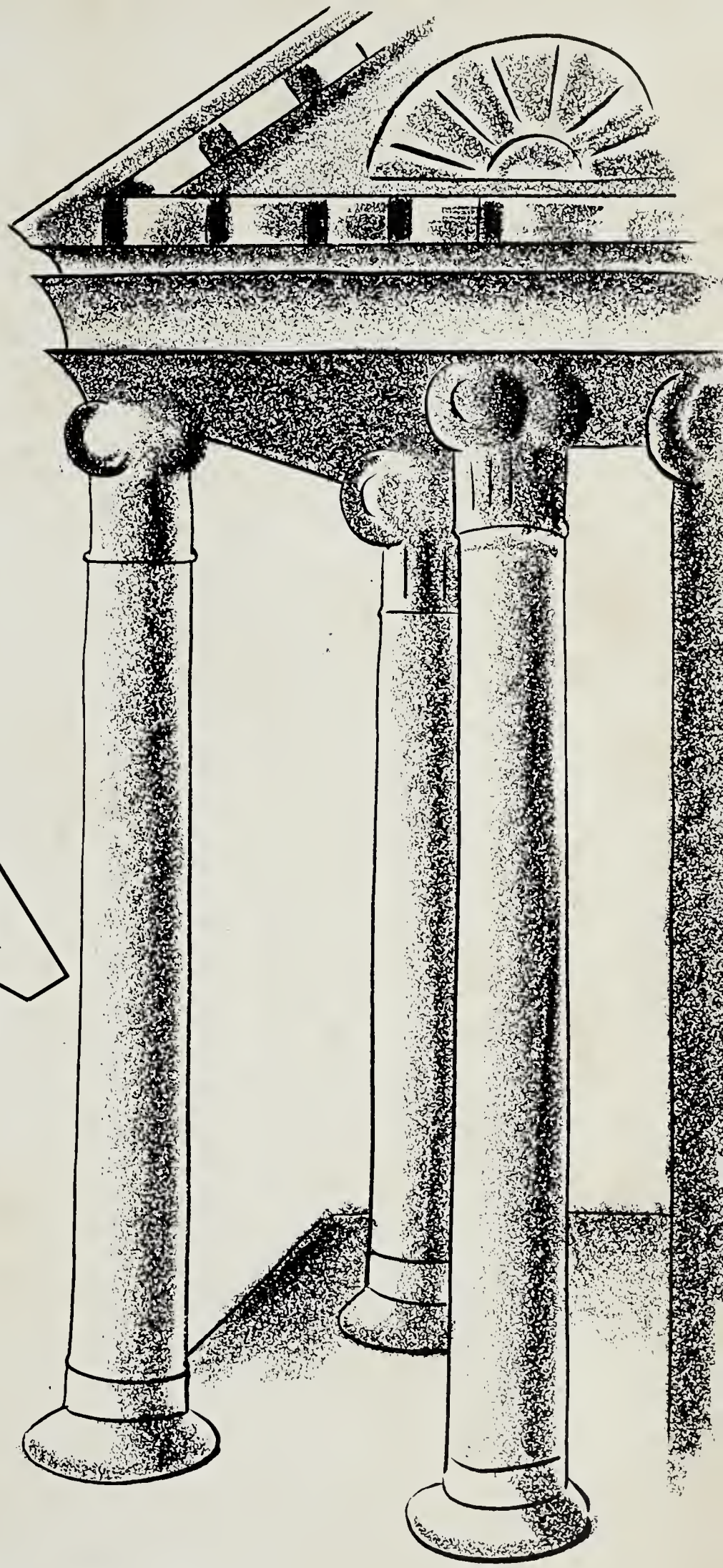

Published by The Senior Class of

Onancock High, Onancock, Virginia

DEDICATED TO . . .

Miss Mary Glenn Poarch and Mrs. Nancy R. Senn

We, the Senior Class, upon completing four years at Onancock High School, turn to give due recognition to two of those teachers through whose efforts our schooling has been so successful. With our most sincere appreciation, we dedicate this, our 1962 Beacon, to Mrs. Nancy R. Senn and Miss Mary Glenn Poarch.

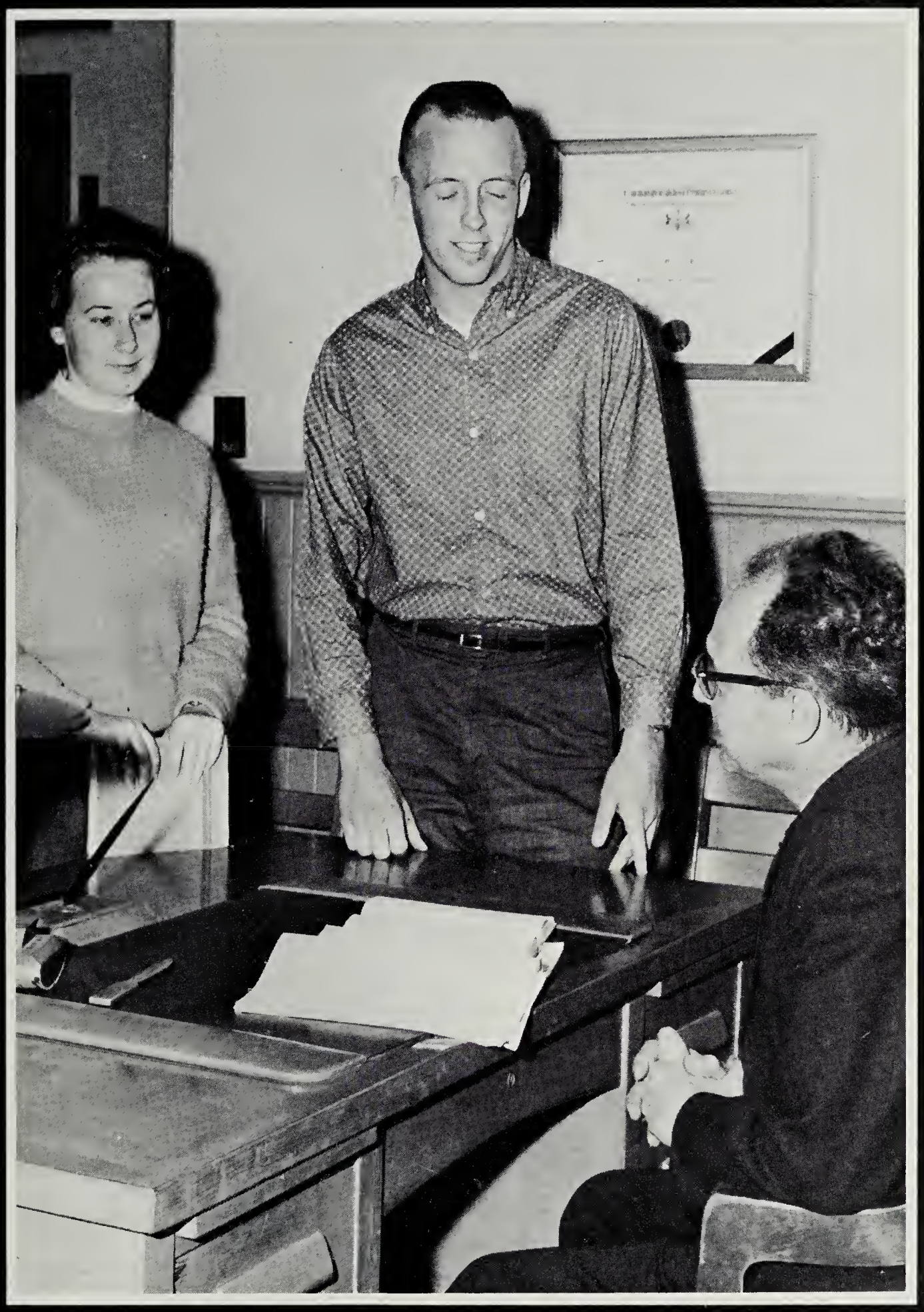

Administration

ONANCOCK SCHOOL BOARD

I. W. Bagwell III, H. Watson Twyford, Carlisle M. Williams, Sr.

ACCOMACK COUNTY SCHOOL BOARD

Mrs. George Mapp, Clerk; Mr. John W. Miles, Chairman; Mr. Howard Watts; Dr. Donald Fletcher; Mr. Wm. King Mapp; Mr. Royce W. Chesser, Superintendent; Mr. H. Watson Twyford; Mr. Roy C. Tolbert.

OUR PRINCIPAL

EARL G. HOPPES

It is my sincere wish that your last four years have been filled with many happy moments, that you have acquired friendships and associations which will be cherished by you through all the coming years.

I congratulate you on your graduation and wish you success in the future.

SECRETARY

DORIS BYRD

I wish for each of you success

and happiness in your future life.

I'll miss you!

Henrietta F. Jacob
First Grade

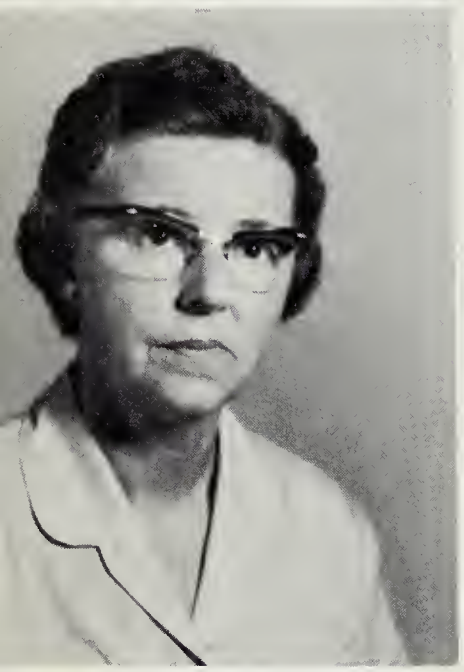

Lillian D. Derby
First and Second Grades

Dorothy C. Watson
Second Grade

Pauline E. James
Third Grade

Velma W. Pennewell
Fourth Grade

Mary E. Martin
Third and Fourth Grades

Kathryn Warren
Fifth Grade

Mildred C. Twyford
Sixth Grade

Ulva P. Hickman
Fifth and Sixth Grades

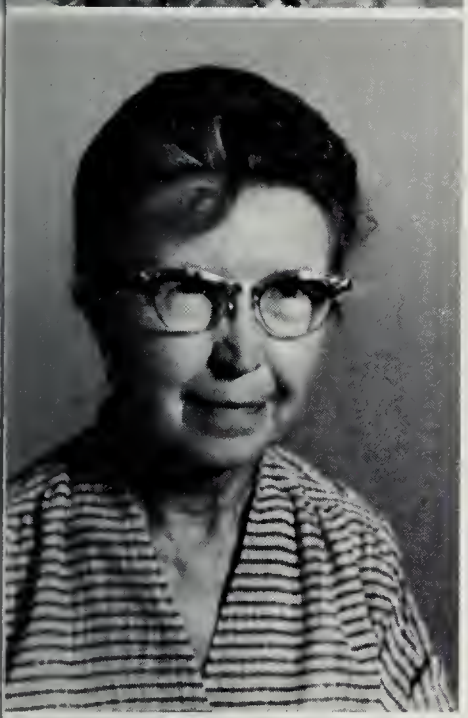

Helen M. Phillips
Seventh Grade

Winifred P. Belote
Eighth Grade

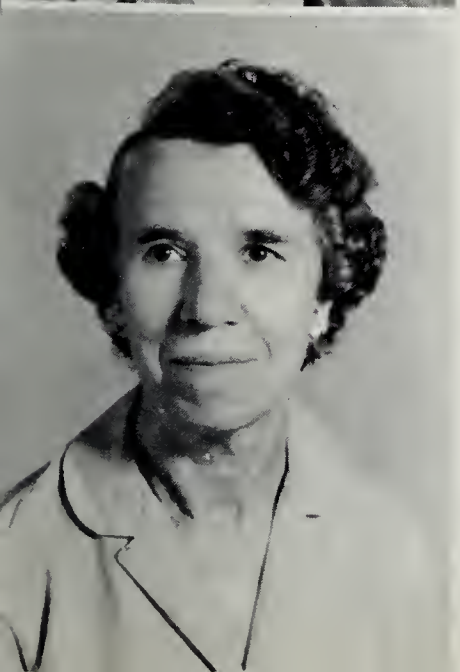

Annie Dickenson
Eighth Grade

Mary Glenn Poarch
English and Social Studies

William Carey
Science

Esther Evans
English and Social Studies

Marie Pennewell
Social Studies
Guidance

Nancy R. Senn
Commercial

Margaret B. Bull
Home Economics

A. K. Fisher
English
World Geography

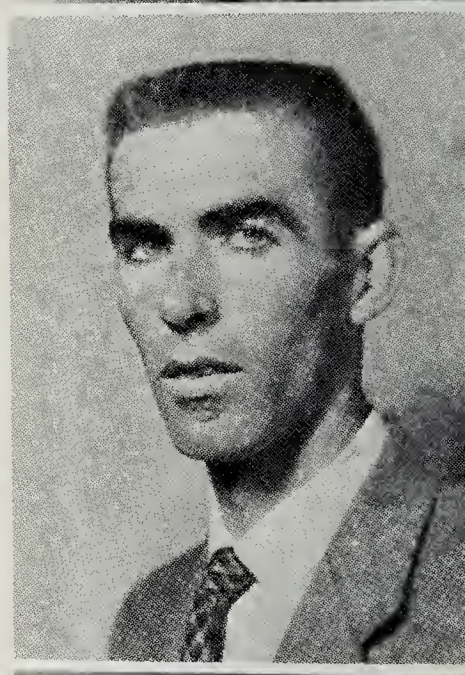

Thomas R. Parks
Physical Education

Lotta S. Booth
Mathematics

Aileen B. Phillips
Librarian

William Fitzgerald
Commercial
Social Studies

William Hall
Industrial Arts

Classes

SENIOR OFFICERS

KAREN MAYE PADGETT
"Karen"
President

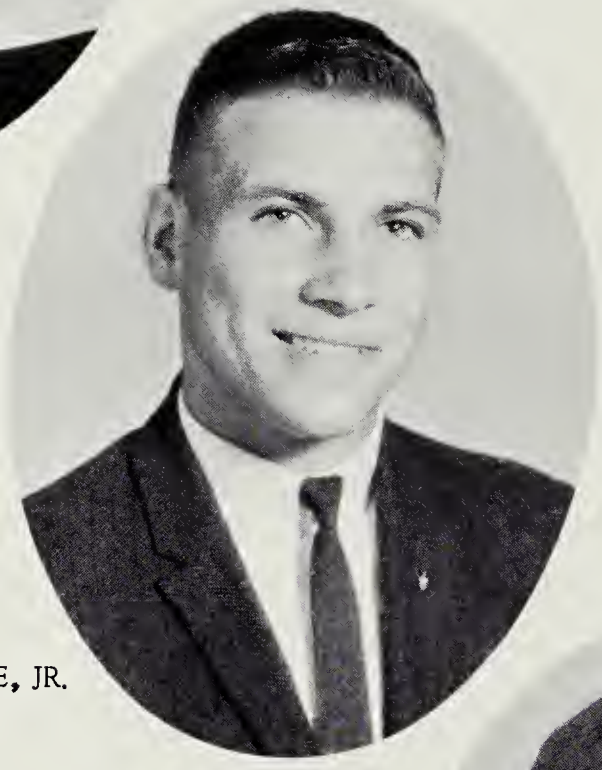

DAVID THOMAS BELOTE, JR.
"Lote"
Vice President

SUZANNE SCOTT
"Suzie"
Secretary

MARGARET ANN BOGGS
"Goggie"
Treasurer

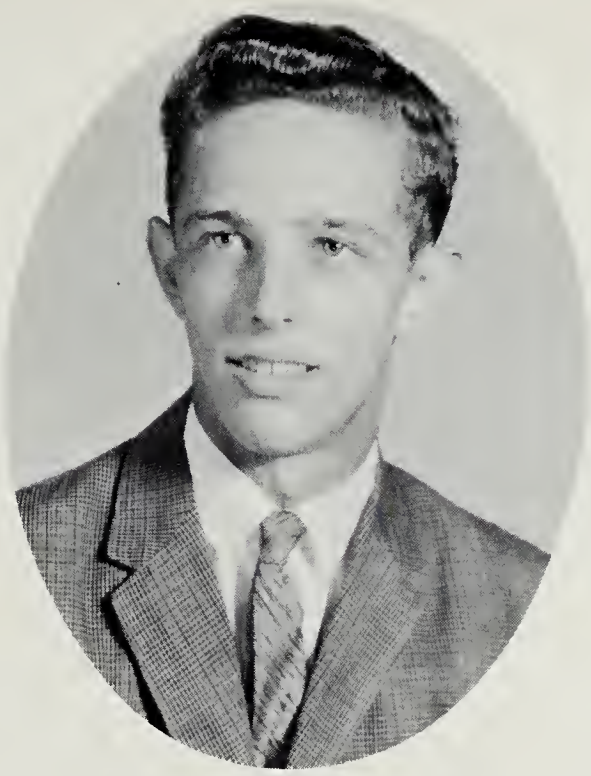

WILLIAM BARRY BUNTING
"Barry"

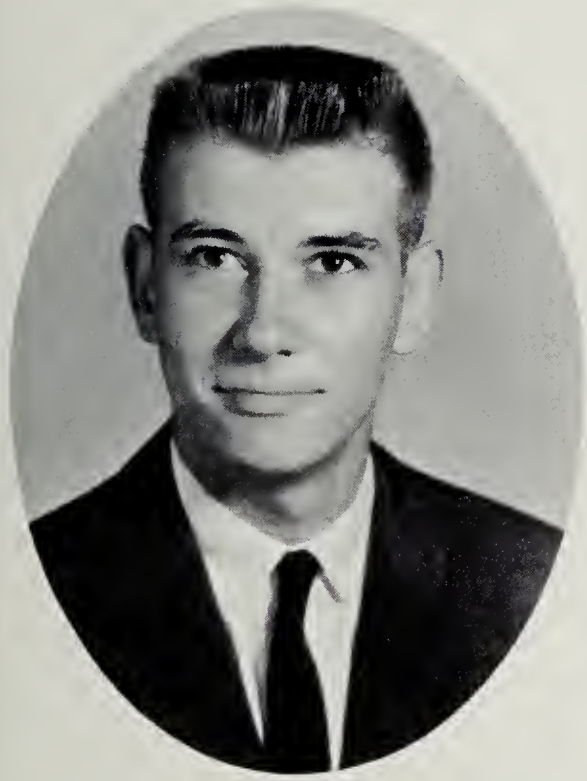

ROBERT WAYNE CHERRIX
"Ears"

SENIOR CLASS

EDWARD LEE COLONNA, JR.
"Edward"

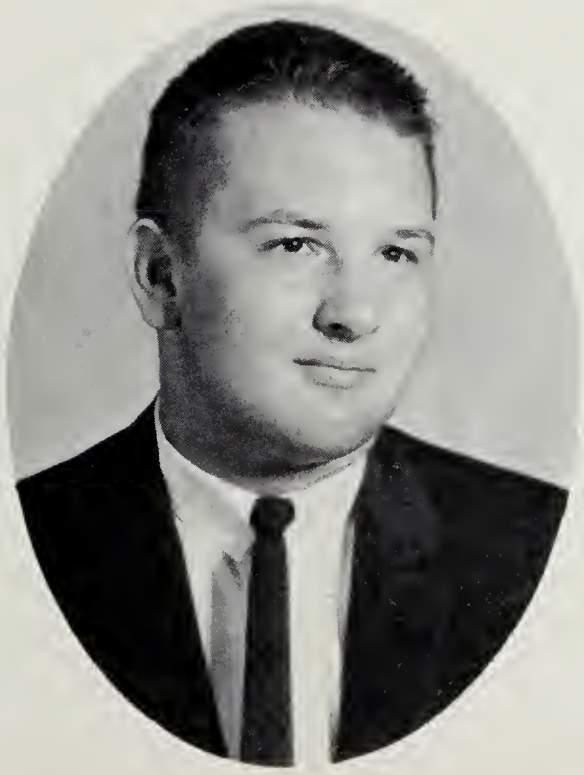

WILLIAM THOMAS COPES
"Tom"

CLARENCE LEE COURTNEY
"Clem"

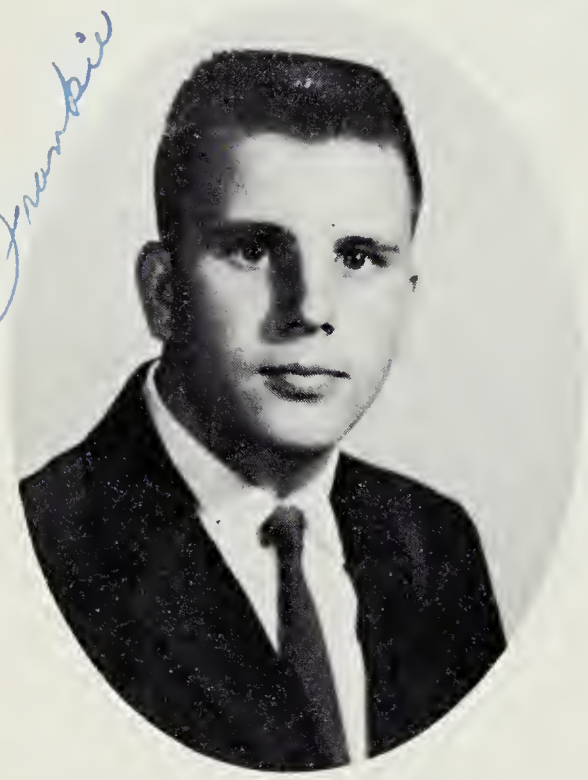

FRANK ADOLPH DORSCH, JR.
"Frankie"

SENIOR

MARGARET LOUISE ELLIOTT
"Margaret"

WARNER BROOKS HARRISON
"Brooks"

WILLIAM PARKS HICKMAN
"Hicky"

PEGGY JOAN HUNDLEY
"Peggy"

ELLEN MARIE JOHNSON
"Ellen"

CLASS

JOHN THOMAS KELLAM, III
"Johnny"

MARY ANN KILMON
"Mary Ann"

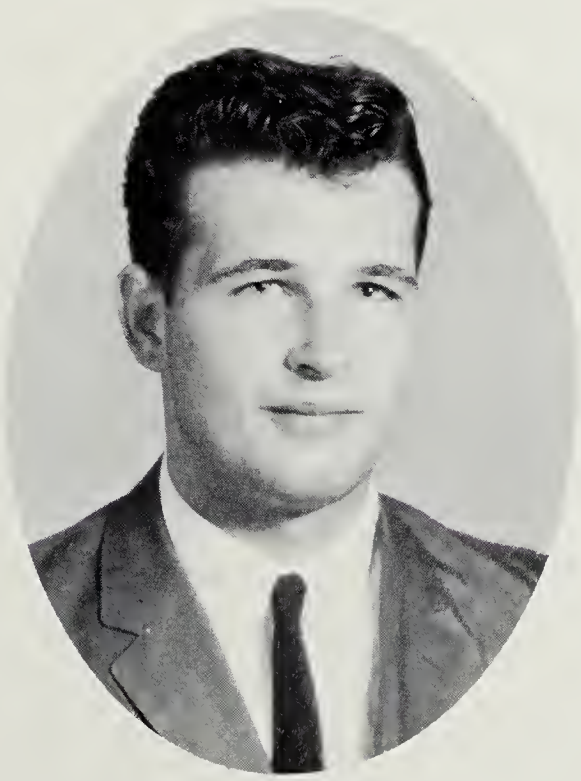

OTHA EDWARD LEWIS
"Otha"

VERONICA LEE LEWIS
"Veronica"

HARVEY DANIEL McCLOUD
"Danny"

SENIOR

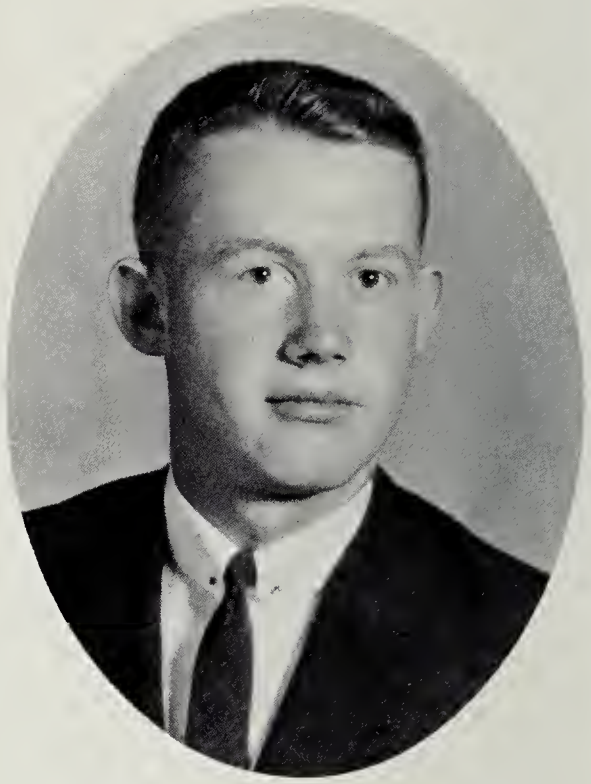

BARRY LEE MEARS
"Buck"

JUDITH ISABELL MEARS
"Judy"

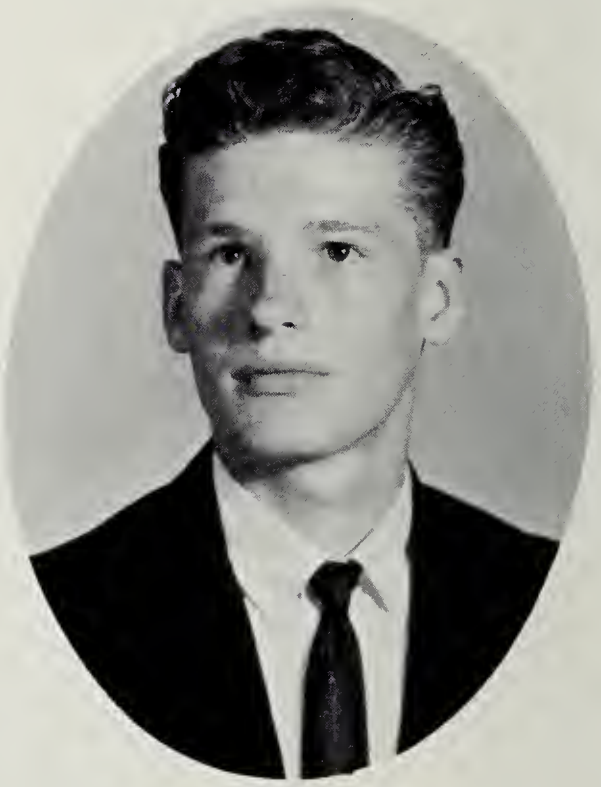

ROBERT WALLACE MURDOCK
"Bobby"

JAMES REVELLE MILLINER
"Revelle"

ALBERT WAYNE PARKER
"Gilbert"

ARLENE MARIE ROOT
"Arlene"

CLASS

CHERRY LYNN SCOTT
"Cherry"

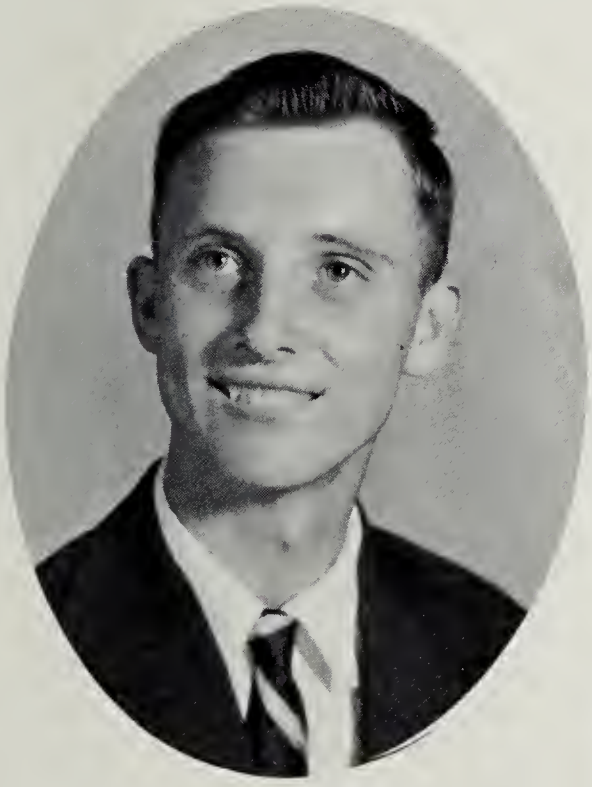

JOHN NEWBOLD SELBY, JR.
"Johnny"

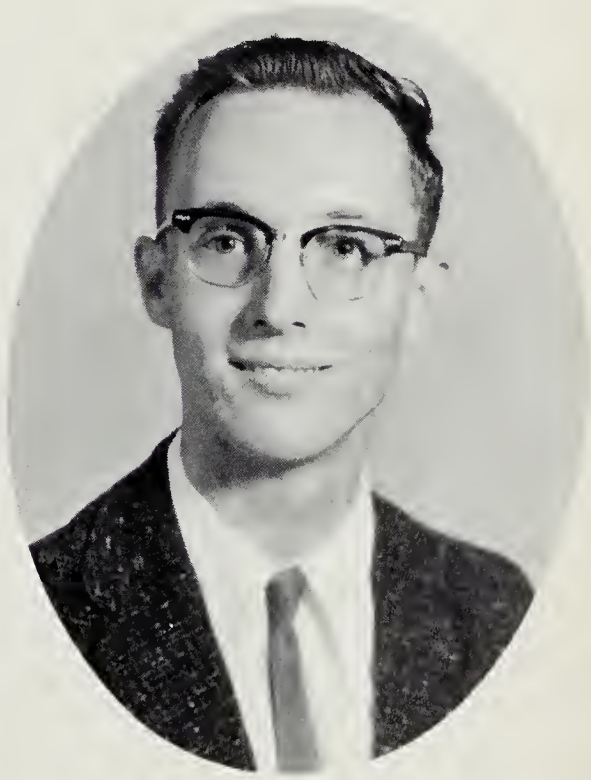

NORMAN LEE SELBY
"Norman"

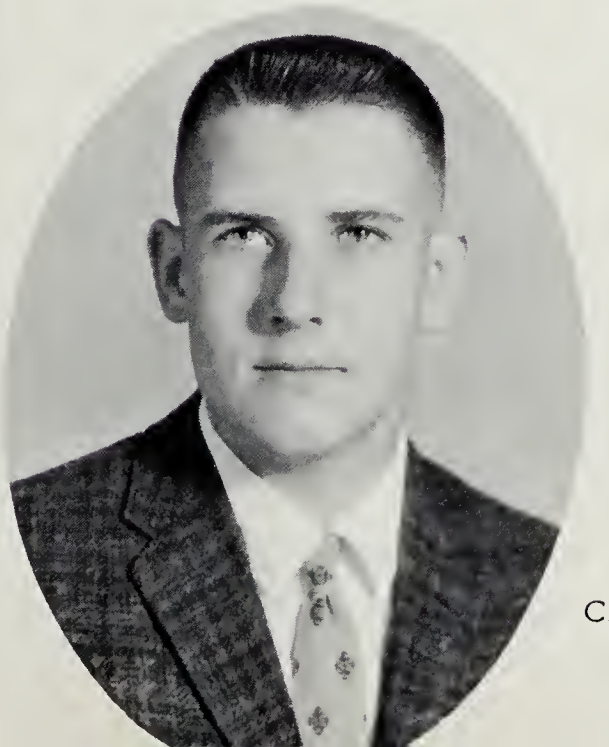

CHARLES MacKAY SMITH
"Mac"

RITA YVONNE SMULLIN
"Rita"

STELLA DEAN TAYLOR
"Stella"

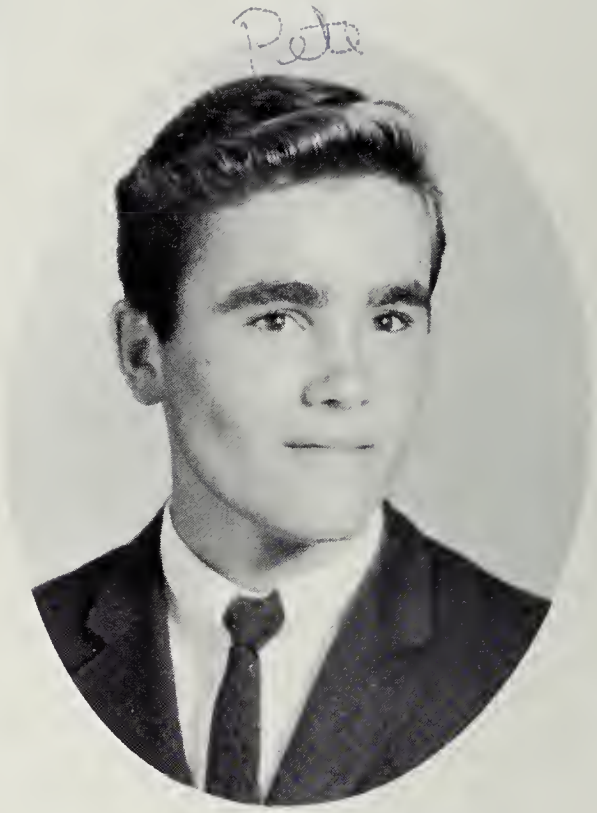

PETER WAGNER
"Pete"

SENIOR CLASS

CARLA LYNN WILLIAMS
"Carla"

CAROL ANN WRAY
"Carol"

KAY FRANCES WILLIAMS
"Kay"

ANNUAL STAFF

Editor - Albert Parker

Associate Editor - Karen Padgett

Junior Class Editor - Johnny Rogers

Business Managers - Margaret Ann Boggs
Cherry Lynn Scott

Photography Editors - Suzanne Scott
David Belote

Art Editors - Otha Lewis
Edward Colonna
Carla Williams

Sports Editors - Rita Smullin
Mac Smith

Society Editors - Billy Hickman
Margaret Elliott

Typists - Peggy Hundley
Norman Selby
Veronica Lewis
Carol Wray
Frank Dorsch

Sponsor - Nancy R. Senn

CLASS

As one gazes through the classroom window into the raven night outside, the blazing light beaming overhead adds to the warmth of the evening. A self image is cast upon the glass reflecting a figure clad in cap and gown as you see yourself for the last time in the role of an undergraduate in high school. A quick glance at the calendar to your left reveals the date June, 1962 and confirms your circumspection. The beam of the hanging light reflects vague outlines upon the window, recognized by you as fellow classmates preparing for their final walk down the familiar halls. You stand in front of the window, now, no longer of glass, but a mirror of time retracing the steps of the previous four years, when you and your classmates emerged from the summer sand as Freshmen.

Sporting beanies and thrilled with the recognition of being called "Freshmen," we thrust upon the faculty the near impossible task of setting the wheels of education into motion in the minds of the frustrated youth. We held our first class elections producing well-qualified executives--Albert Parker, President; Margaret Elliott, Vice-President; Frankie Dorsch, Secretary-Treasurer. Athletic tryouts were the main topics of conversation throughout the year, and many of our friends had vivid accounts of their first game in football, basketball, track, softball, or baseball; an envied few attended the Athletic Ball. Our freshman year was the initial kick-off year for our four-year campaign of money raising. Bakes and dances were crowded into our agenda as a hectic freshman year ended on the note of a joyous hayride.

After a much needed and welcomed summer vacation, we returned shedding our beanies and cloaked in the robe of the novice. David Belote, President; Johnny Kellan, Vice-President; Margaret Ann Boggs, Secretary; and Otha Lewis, Treasurer, took over the administrative chores of our class. Cheerleading tryouts proved successful for two of our girls who were joined the following year by three more from our class. Several new recruits were added to the varsity football roster; new representatives were added to the basketball and track teams; and with the cracking of the bat, the baseball and softball teams were given a helping hand by the sophomore members. The majority of our girls became proud members of the F.H.A. and Tri-Hi-Y this year.

Our piggy bank showed signs of splitting down the middle as our money fund expanded. A hayride closed the ledger on a second year of high school, and we passed our novice robes to the new Sophomores, while we looked forward to being ring-bearing Juniors.

The last winds of August found us riding the waves into our eventful junior year. Naturally our first concern was selecting class rings. After this major issue was decided, we traditionally chose our class officers--Carol Wray, President; Barry Mears, Vice-President; Judy Mears, Secretary; Norman Selby, Treasurer; and Stella Taylor, reporter. With the election of co-editors and a staff, we dipped our hands into the printer's ink for the first time, with the publication of the school newspaper, VOICE OF THE CAMPUS. Next, we dived headlong into the campaign of more money raising, for this year we sponsored the Junior-Senior Prom. Bakes, dances, and the selling of stationery and cards were frequent happenings. With the coming of the sport season, the great day arrived--our rings came! For almost a week the whole junior class rode on a bouncing bubble of elation. This year marked the start of a Beta Club. Just before the crys of "Play Ball" filled the air with spring, the junior play, THE BUS STOPS HERE was presented under the direction of Mr. Authur K. Fisher. With the coming of May flowers our prom was given with the title, "Under the Magnolias." It was truly a lovely and gala affair and all who attended will have lucid memories of it for years to come. As June peeked from behind the rose buds, we said good-by to the seniors and accepted that name with honor.

September came all too quickly and once again we walked through the familiar doors of high school, but maybe this time with our heads held a little bit higher than before. An annual staff was selected, as we were responsible for publishing the BEACON this year. With great delight we christened our new annual room, and it proved valuable for our work. The senior executives were elected--Karen Padgett, President; David Belote, Vice-President; Suzanne Scott, Secretary, and Margaret Ann Boggs, Treasurer. We soon

HISTORY

found ourselves ordering name cards, invitations and thank-you notes, impressing on our minds the nearness of graduation. Athletics seemed especially important, for everyone knew it was the last time we would play together. Preparing for the annual took up a main portion of the year. We elected committees, chose a cover, took picture after picture, and decided to whom the annual would be dedicated. Seniors attended their last Athletic Ball and said a fond farewell to their high school sport careers. PICK A DILLY was the title of our senior play and was produced under the direction of Miss Mary Glenn Poarch. Soon afterward, College Entrance Board Examinations dominated the scene of quite a few seniors. With the arrival of our caps and gowns, and a beautiful prom given by the junior class, we knew it was time for graduation to signal the end of a fun-filled Senior year.

The togetherness we have shared for the past four wonderful years will soon be but a fond memory, as graduation will find us each following a different path down the winding road of life. But if we remain keepers of our faith, our laughter, and our hope, keep the words of the following poem by Emily Dickenson deeply embedded in our hearts, we can obtain the ultimate goal of life--happiness.

"If I can stop one heart from breaking,
I shall not live in vain:
If I can ease one life the aching,
Or cool one pain,
Or help one fainting robin
Into his nest again,
I shall not live in vain."

Karen Padgett

WHO'S

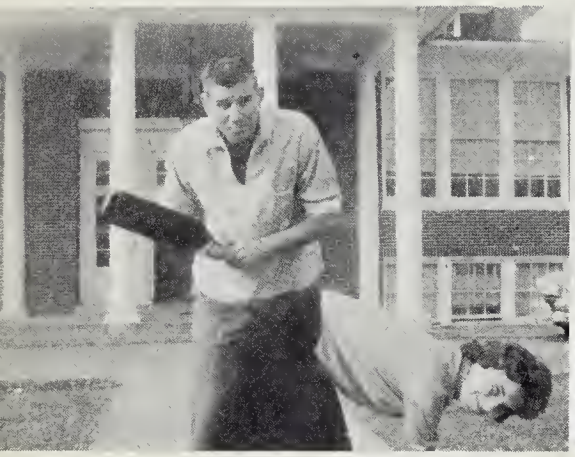

BEST NATURED
Peggy Hundley
Bobby Cherrix

MOST LIKELY TO SUCCEED
Karen Padgett
Albert Parker

MOST ORIGINAL
Margaret Ann Boggs
Mac Smith

CUTEST
David Belote
Karen Padgett

BEST ALL AROUND
Suzanne Scott
Johnny Kellam

MOST POPULAR
Margaret Ann Boggs
Frankie Dorsch

FRIENDLIEST
Margaret Elliott
Tom Copes

BEST LOOKING
Suzanne Scott
Otha Lewis

MOST IN LOVE
Cherry Lynn Scott
Johnny Kellam

NOISIEST
Johnny Selby
Mary Ann Kilmon
Billy Hickman

MOST ATHLETIC
Rita Smullin
David Belote

QUIETEST
Danny McCloud
Arlean Root
Revell Milliner

WHO

BEST DRESSED
Veronica Lewis
Brooks Harrison

MOST LOYAL
Judy Mears
Albert Parker

NEATEST
Ellen Johnson
Clarence Courtney

BEST PERSONALITY
Margaret Elliott
Barry Mears

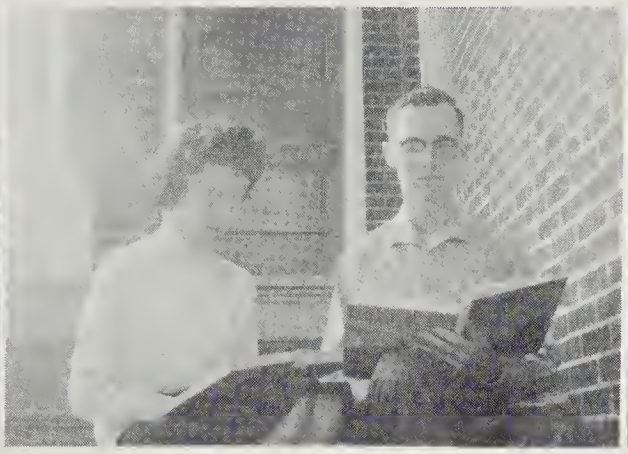

MOST STUDIOUS
Karen Padgett
Norman Selby

BEST DANCERS
Rita Smullin
Peter Wagner

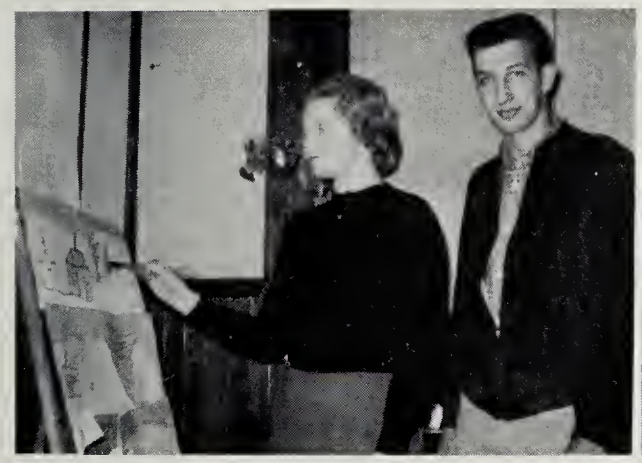

MOST ARTISTIC
Carla Williams
Edward Colonna

MOST COURTEOUS
Kay Williams
Barry Bunting

MOST MUSICAL
Carol Wray
Norman Selby

WITTIEST
Mary Ann Kilmon
Ellen Johnson
Bobby Cherrix
Frankie Dorsch

BIGGEST FLIRTS
Veronica Lewis
Cherry Scott
Otha Lewis
(absent) David Belote

MOST MISCHIEVOUS
Mary Ann Kilmon
Bobby Murdoch
Stella Taylor
Frankie Dorsch

CLASS

Richmond, Virginia

June 5, 1972

Dear Mrs. Senn,

As I sit in my office at the R.J. Reynolds Tobacco Company, I find myself in a very reminiscent mood. I considered it only right to drop you a few lines to tell you how we're all making out--the class of 1962.

Karen Padgett, who is a professor at Vassor, plans to run for President of the United States in the next election.

Could you ever forget Frankie Dorsch? He is in Europe waiting for good weather so he can water ski back to the Eastern Shore.

Margaret Elliott and Peggy Hundley are living together in New York. Margaret is singing at the Metropolitan Opera House and Peggy is starring in "Old Lady Parts" on Broadway.

Have you had your T.V. on lately? Carla Williams has started her new program, "Exercise with Carla."

Billy Hickman is also on T.V. No one has ever defeated him on the program of "Keep Talking."

Due to the fact that Johnny Selby has broken all records for scoring in NCAA Basketball history, he has recently accepted a $8,000,000 contract for three years to play with Harlem Globe Trotters.

Norman Selby is teaching music at Madison College.

Revelle Milliner and Edward Colonna have just bought out Kellam Distributing Company. I suppose you read that in the paper.

Veronica Lewis, who always dressed in such style, is opening a new store in Paris soon.

Margaret Ann Boggs and Mary Ann Kilmon say they are kept very busy with housework and the children.

Mac Smith is editor of the New York Times and recently hired Barry Bunting and Pete Wagner.

PROPHECY

Kay Williams is now Youth Director for Billy Graham.

Carol Wray is now a private voice and piano instructor to the Rockefellers.

Rita Smullin never seemed to know exactly what she wanted to do, but I think she is very happy teaching basketball to the Africans.

Do you remember how Stella Taylor always loved parties? She is now making several T.V. appearances and speaking on "How to Give a Party."

Bobby Murdock was elected President of Boys Town last March.

Danny McCloud is the Master of Ceremonies for a New York night club.

Albert Parker is Dean of Admissions at Yale. He plans to run for the Connecticut State Senate.

Johnny Kellam, head football coach at the University of Maryland, has made several star players from alumni of O.H.S., and his wife, Cherry Lynn Scott, is teaching "How to be a Cheerleader."

Clarence Courtney is living in Maine. He is the owner of world wide crab shipping industry.

I saw Brooks Harrison last week in the Acme store; he tells me he is manager.

Would you have ever believed "Ears," Bobby Cherris, of course, has just sold his 6th gold record?

David Belote is working in the shipyard at Newport News. He said Otha Lewis is the chief race driver for the Pontiac division of General Motors and is taking over Fireball Roberts place.

Tom Copes is down in Florida. He entered an eating contest. The last I heard he had won the U.S. record and was planning to go to Europe to compete for the world wide record.

Barry Mears is running Copes Ice Co. while Tom is away.

Ellen Johnson and Judy Mears are head nurses at John Hopkins Hospital.

Now that our reunion has come to a close we wonder what the next ten years will bring.

Sincerely,
Suzanne Scott

LAST WILL AND TESTAMENT

We, the Senior Class of Onancock High School of 1962, being of sound mind, memory, and understanding, now write and declare this our last will and testament, hereby revoking all previous wills heretofore made by us

SECTION I

Article I — To Mr Hoppes we will our admiration and appreciation for guiding us through our high school years.

Article II — To the faculty we will our deepest gratitude for guiding us through many dispairing moments.

Article III — To the Juniors we will our ability to work hard, annoy teachers and skip school.

SECTION II

Article I — Carol Wray wills her place at the Frostee Freeze to Michael Hendrickson and Joe Wescott.

Article II — Cherry Scott wills her man bait to Penny Byrd.

Article III — Peggy Hundley wills her back porch swing to Linda Barnes and Nancy Carol Evans.

Article IV — Rita Smullin wills her hidden temper to Darlene Harmon.

Article V — Arlene Root wills her sweet tooth to Bill Harmon and Roy Drummond.

Article VI — Veronica Lewis wills her natural jet black hair to Clara Jacob in order to end those weekly rinses.

Article VII — Revell Milliner wills his lively ways to Curtis Badger.

Article VIII — Barry Mears wills his fickle ways to Lois Ann Mears and Dottie June Tyndall.

Article IX — Frank Dorsch wills his pester pills and foolish giggle to Johnny Rogers providing he uses them to annoy, aggravate, and pester everyone.

Article X — Edward Colonna wills his drawing pencil to Bobby Swain.

Article XI — Bobby Cherrix wills his musical voice to Johnny Justis, and Billy Phillips.

Article XII — Barry Bunting wills his well-trained curls to Val East.

Article XIII — Johnny Kellam wills his parking place to Jerry Long and Dianne Killmon.

Article XIV — Mary Ann Kilmon wills her ability to catch and hold a man to Pam Melson.

Article XV — John Selby wills his light bulb for protection from low-flying objects to Dicky Hines.

Article XVI — Margaret Ann Boggs wills her chocolate cow to Claudia Nottingham.

Article XVII — Mac Smith wills his chewing gum wad to Norma Scott.

Article XVIII Suzanne Scott wills her leaky, squeaky station wagon to Bobby Taylor providing he will keep the back seat up.

Article XIX Otha Lewis wills his basketball suit to John Eddie Churn if he promises to break Otha's record.

Article XX Margaret Elliott wills her crimson blush to Barbara Fitchett.

Article XXI David Belote wills his athletic ability to Paul White.

Article XXII Tom Copes wills his daily cheeseburgers and clark bars to Henry Custis.

Article XXIII Karen Padgett wills the patent of her new invention-a spray called BOYS KEEP AWAY to Linda Killmon.

Article XXIV Brooks Harrison wills his Acme customers with short shorts and tight slacks to Scottie Custis.

Article XXV Ellen Johnson wills her first baseman's glove to Kitty Nock.

Article XXVI Danny McCloud wills his freedom and affectionate heart to Linda Custis.

Article XXVII Billy Hickman wills his gift of gab to Betty Hargis and Fay Campbell.

Article XXVIII Kay Williams wills her reserved manner to Joanna Abrams.

Article XXIX Norman Selby wills his feminine charm to James A. Rew and Asher Shrieves, providing they use it with caution and care.

Article XXX Stella Dean Taylor wills her wandering eyes to Phyllis Parks.

Article XXXI Carla Williams wills her perfect driving record to Nicky Kellam.

Article XXXII Judy Mears wills her newly written book HOW TO ARGUE IN ENGLISH CLASS to Shirley Lewis.

Article XXXIII Peter Wagner wills his sports car dream to Max Eller and George Lewis.

Article XXXIV Albert Parker wills his loony ways to Lou Ann Fick.

Article XXXV Bobby Murdoch wills his ability to skip school to Dickie Dix, and Frankie Smullin.

Article XXXVI Clarence Courtney wills his quiet ways to Jackie Custis and Donna Pruitt.

Margaret Ann Boggs

Testator

The Journalism class is a new endeavor at Onancock High School. We strive to encourage creative writing, better the principles of writing, and to make students, aware of the enjoyment that is to be found in such work. Also, we have as our major project the publication of our school newspaper, The Parchment.

PARCHMENT STAFF

Co-editors: Paul White, Mac Smith

Sports Editors: Bobby Taylor, Clara Jacob

Business Manager: Curtis Badger; Assistant; James A. Rew

Club and Social News Editors: Carla Williams, Judy Mears

Copyreaders: Margaret Elliott, Kitty Nock

Typists: Norman Selby, Frankie Dorsch, Suzanne Scott, Shirley Lewis

Reporters: Ellen Johnson, Jo Anna Abrams, Margaret Ann Boggs, Peter Wagner, Albert Parker, Karen Padgett, Claudia Nottingham, Dianne Killmon, Linda Killmon, Johnny Selby, Pam Melson, Penny Byrd, Billy Hickman

Advisor: Miss Mary Glenn Poarch

OFFICERS

Darlene Harmon
President

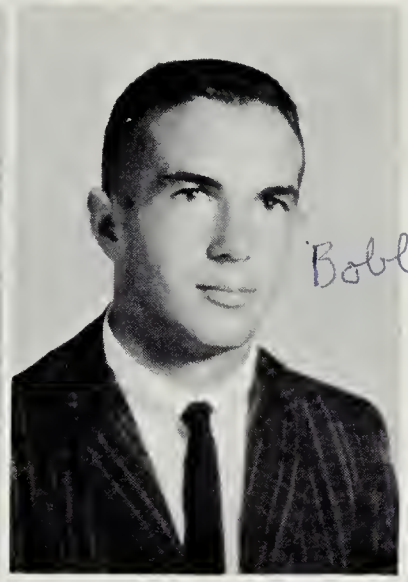

Bobby Taylor
Vice-President

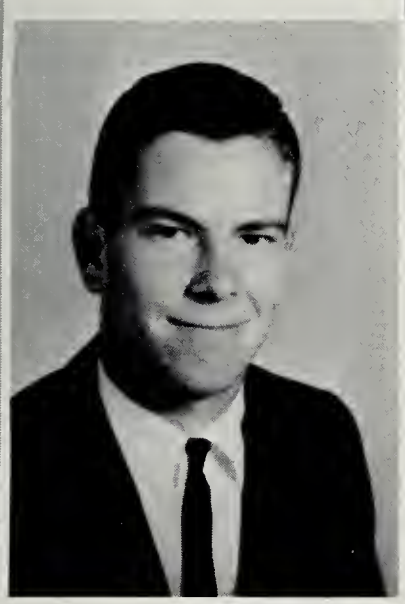

Jerry Long
Secretary

Barbara Fitchett
Treasurer

JUNIORS

September 5 saw forty-nine smiling students eager to begin playing the role of "Jolly Junior." Mrs. Booth and Mr. Fisher were our homeroom teachers.

We welcomed Virginia Valentine, John Eddie Churn, and Roy Duncan into our group.

We held several class meetings, electing officers and choosing class projects. We decided to sell Christmas cards, stationery, and candy. Victory dances were held many Friday nights after the football games, and we voted to have the concession stand at these games.

Many of the Juniors participated in sporting activities. The cheerleaders from our class were Val East, Dianne Killmon, Penny Byrd, and Claudia Nottingham. The other boys and girls enjoyed football, basketball, softball, and baseball.

The three big events of the year, of course, are the arrival of the cherished class rings, the first class play, and the Junior-Senior Prom.

The very busy year will conclude with many fond memories tucked away in the hearts and minds of all the members. We will enjoy this year but at the same time anticipate the climax of all--our SENIOR YEAR.

Phyllis Parks

JUNIOR

Joanna Abrams
Brooks Allen
Curtis Badger

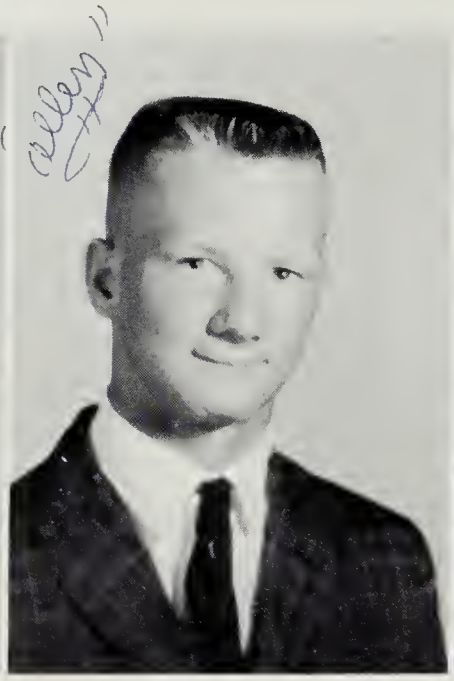

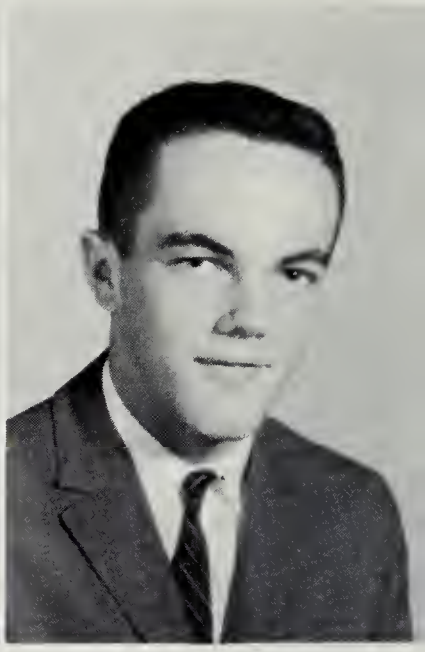

Linda Barnes
Penny Byrd
Faye Cambell

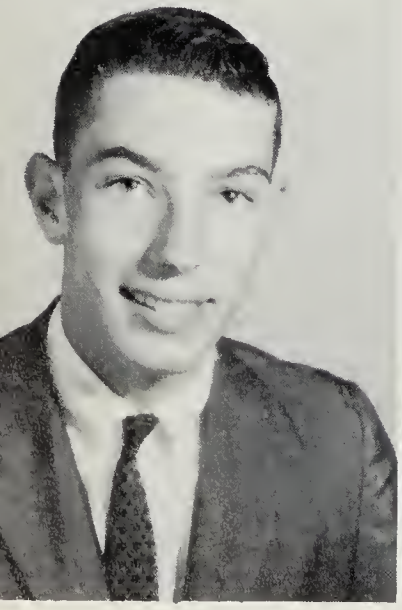

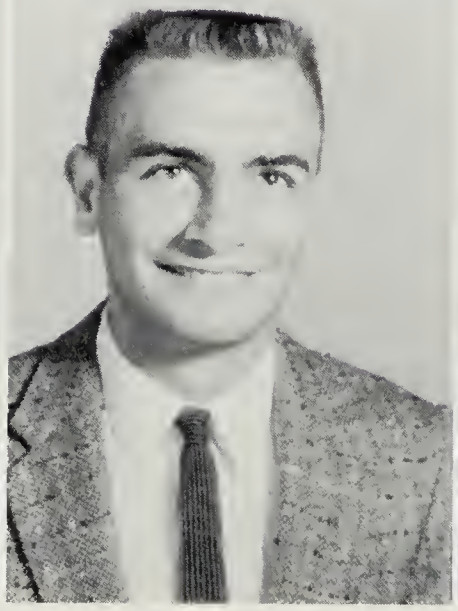

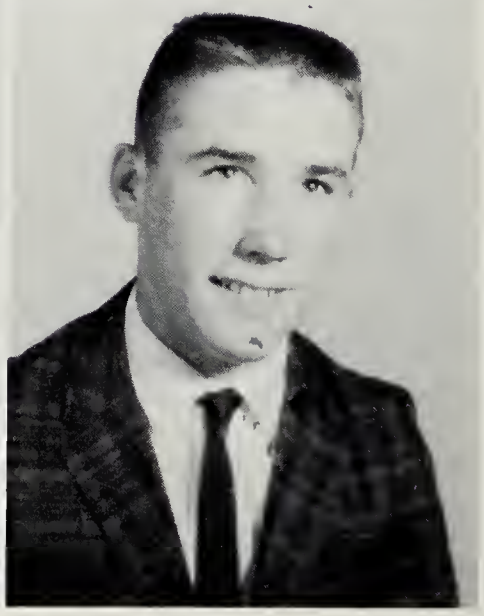

John Eddie Churn
Scottie Custis
Jackie Custis

CLASS

Henry Custis
Linda Custis
Dickie Dix

Roy Duncan
Val East
Max Eller

Not Pictured

Nancy Carol Evans
Lou Ann Fick
Betty Hargis

JUNIOR

Bill Harmon
Michael Hendrickson
Dickie Hines

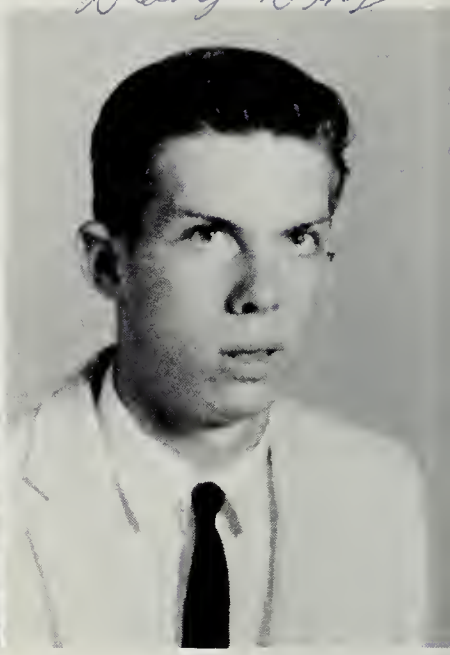

Clara Jacob
Johnny Justis
Nicky Kellam

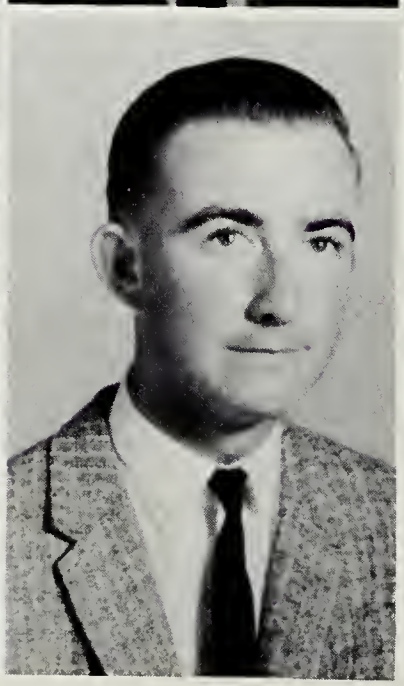

Dianne Killmon
Linda Kilmon
George Lewis

CLASS

Shirley Lewis
Lois Ann Mears
Pam Melson

Kitty Nock
Claudia Nottingham
Phyllis Parks

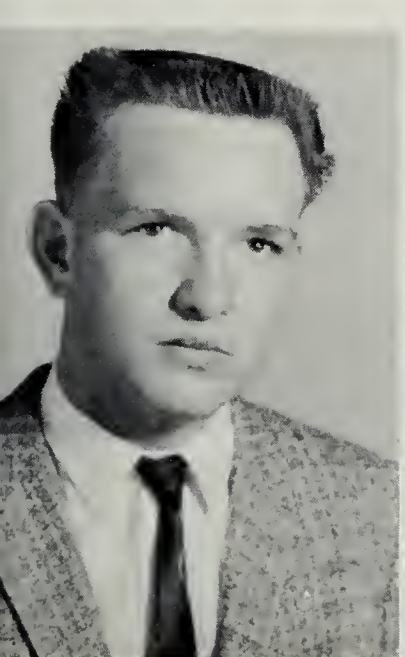

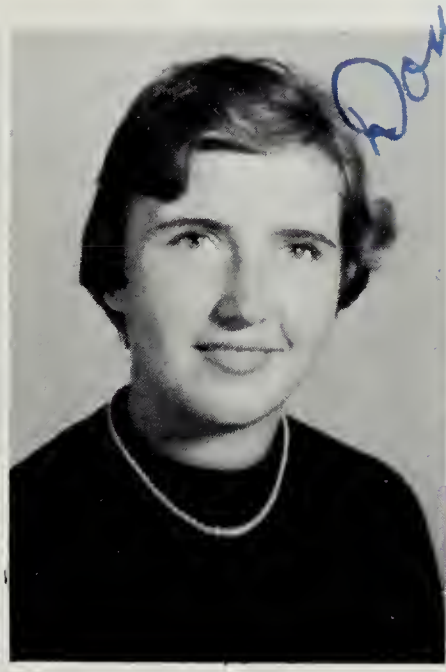

Billy Phillips
Donna Pruitt
James A. Rew

JUNIOR CLASS

Johnny Rogers
Norma Scott
Asher Shrieves

Frankie Smullin
Bobby Swain
Dottie June Tyndall

Virginia Valentine
Joe Wescott
Paul White

OFFICERS

Maxine Turlington
President

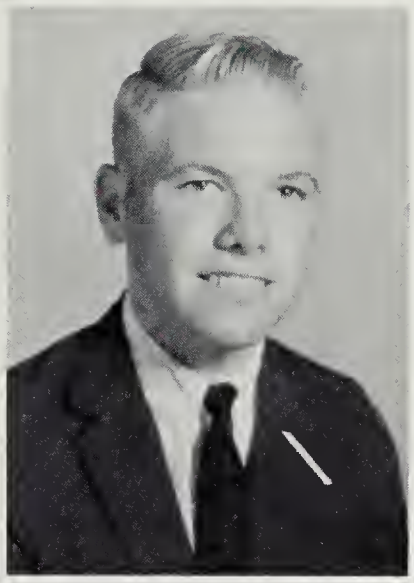

Danny Payne
Vice-President

Jo Ann Edwards
Secretary

Carolyn Sites
Treasurer

SOPHOMORES

CLASS HISTORY

Robin Milliner

After what seemed a very short summer vacation, the doors of old Onancock were again opened to this group of "wise fools"--better known as Sophomores. Mr. Carey and Miss Poarch were once again our homeroom teachers and had to put up with us for another year.

The first day three more cheerleaders were chosen from our class. They were Jo Ann Edwards, Karen Knopf, and Robin Milliner. So another football season was just around the corner.

When everything had been straightened out, we again elected officers. In addition to the ones shown above, Peggy Savage was elected newspaper reporter.

Not long after that basketball practice started and everyone was anxious to know who would make the teams. After Christmas we all started looking forward to the Athletic Ball. As usual it was wonderful and a good time was had by all.

Baseball season soon rolled around and after all the games had been played, we realized that another year of our cherished high school days was gone. During this year we had planned many moneymaking projects and were much closer to our goal of raising money for our prom, which will come up next year in one of the most exciting years in high school.

Nancy Ayres
Judy Baggett
Albert Barber
Joyce Barnes

Edward Belote
Herbert Belote
Jack Bonniwell
Brenda Byrd

SOPHOMORE

Darlene Chestnut
Barry Courtney

Nodya Crosley
Glenda Custis

Clifton Dize
Rosalie Drewer

Betty Elliott
Joe Elliott

Tress Engler
Damon Evans

Gary Ewell
Donna Harmon

Bill Harrison
Dorothy Johnson
Sylvia Johnson
Veronica Justice

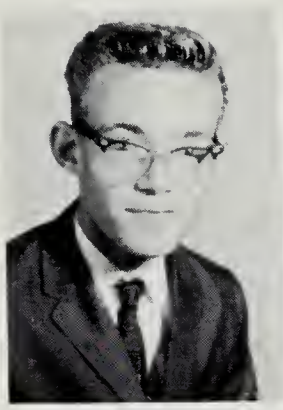

Linda C. Justis
Linda M. Justis
Ronnie Justis
Karen Knopf

Not Pictured

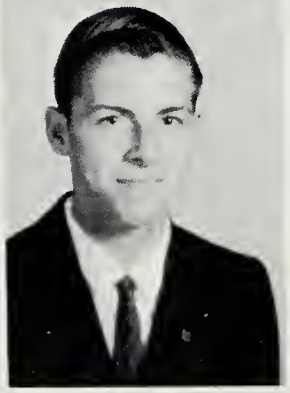

CLASS

Hal Lassiter
Edward Lavelle

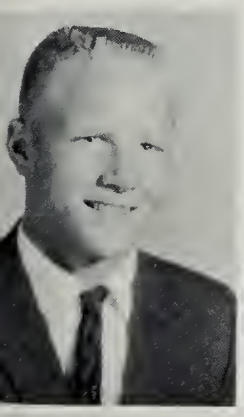

Jean Lavelle
John Lavelle

Gary Marsh
Lanny Mason

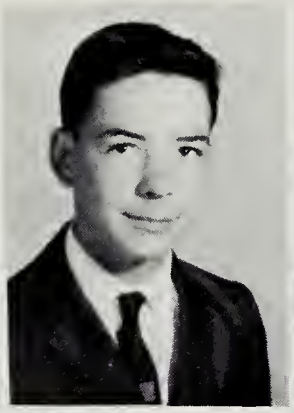

Preston Mears
Joyce Metcalf

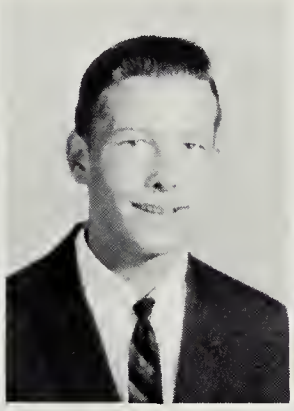

Kim Miles
Robin Milliner

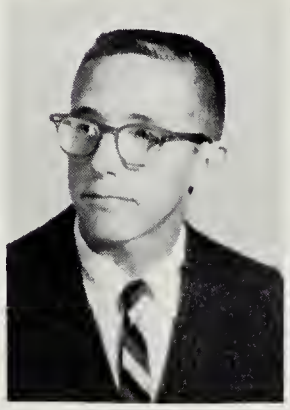

Bobby Moore
Donna Morgan

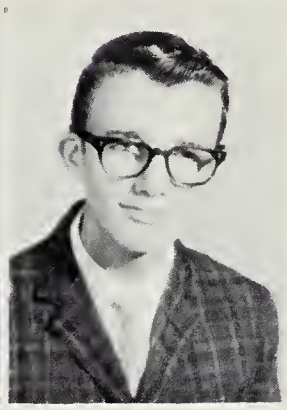

Not Pictured

Betty Nottingham
Arnold Obenshain
George Parker
Jack Phillips

Carroll Pruitt
Sharon Reade
Faith Richardson
Judy Richardson

SOPHOMORE CLASS

Peggy Savage
Sonny Shrieves

Billy Shrieves
Rudy Smith

Paige Spence
Carol Twyford

Bill Valentine
Jo Ann Van Kesteren

Margaret Watkinson
Connie Williams

Tommy Williams
John Wimbrow

OFFICERS

Tommy Duncan
President

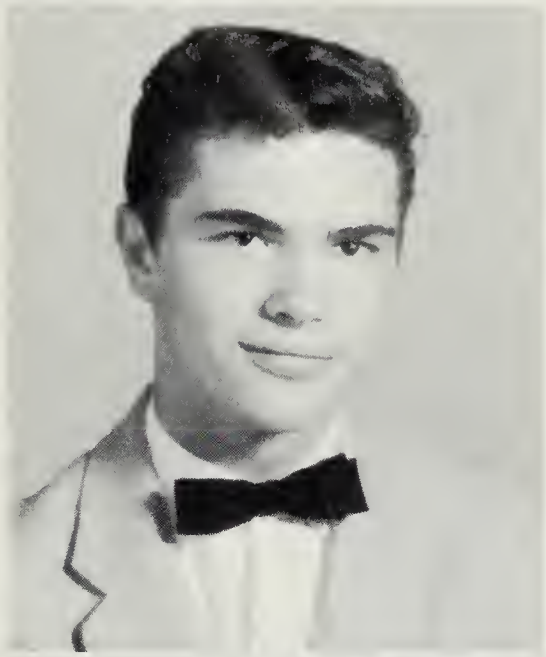

Robby Custis
Vice President

George Boggs
Secretary

Kay Wescott
Treasurer

CLASS HISTORY

Meg Steele

FRESHMEN

In September, at our first class meeting under the supervision of our homeroom teachers, Mrs. Pennewell and Mrs. Evans, we elected class officers.

Athletics entered the scene next, and our Freshman boys--Buck Boggs, Robby Custis, Kirby Custis, Mitchell Crockett, Tommy Duncan, Wayne Fitchett, Wayne Greene, Jimmy Phillips, Kenneth Merritt, Eddie Justis and Tommy Custis, played a big part in J.V. and Varsity football. Trudy Davis was chosen to represent us on the cheering squad. After completing a very exciting football season, we entered basketball with Doris Elliott, Joan Twyford, Sharon Weaver and Meg Steele playing on the girls' team. Basketball was followed by our spring sports--baseball and softball.

Many Freshman girls enjoyed F. H. A. membership this year with rallies being held in Parksley and Onancock. Joy Milliner was chosen pianist of the Onancock Chapter.

Having passed through this year, our good times exceeding our greatest expectations, we look forward to our sophomore year with enthusiasm.

FRESHMEN

Betty Adkins
Ann Amos
Mary Beasley
Mary Ann Bennett

Donna Briggs
Fred Brown
Ethel Sue Bundick
Leo Chandler

Bobby Cobb
Brian Corbin
Mitchell Crockett
Elson Custis

Jenny Custis
Joyce Custis
Linwood Custis
Bill Daley
Trudy Davis

Doris Elliott
Barbara Fears
Wayne Fitchett
Marguerite Formyduval
Wayne Greene

Larry Guy
Gayle Harrison
Francis Hart
John Hurlbut
Kitty James

Gloria Johnson
Eddie Justis
Jimmy Justis
Gwenda Kellam
Billie Kiper

CLASS

Dianne Lilliston
Pauline Lilliston
Nancy Loflin
Carolyn Mapp

Karen Martin
Connie Mears
Kathryn Merritt
Kenneth Merritt

Hilton Melson
Jimmy Milliner
Joy Milliner
Joanne Milliner

Darlene Nock

Joyce Parker
Jimmy Phillips
Janice Prier
Barry Rew
Ricky Savage

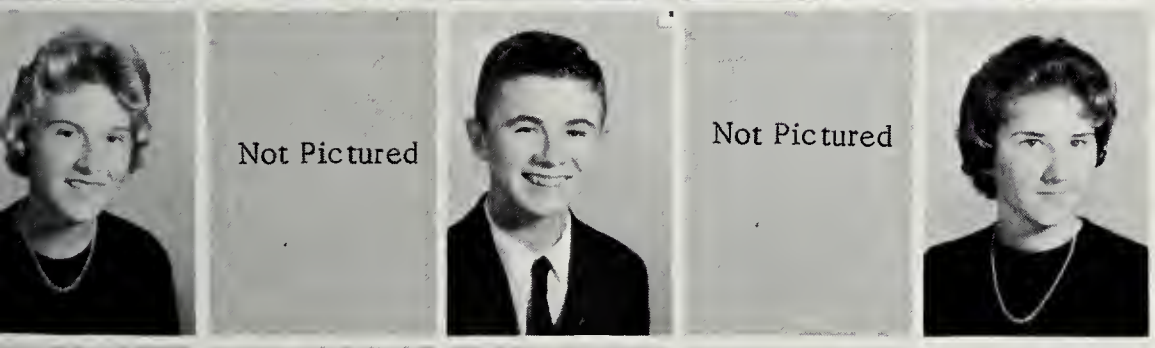

Cora Scott
Mary Paul Scott
Alfred Shrieves
Bobby Shrieves
Meg Steele

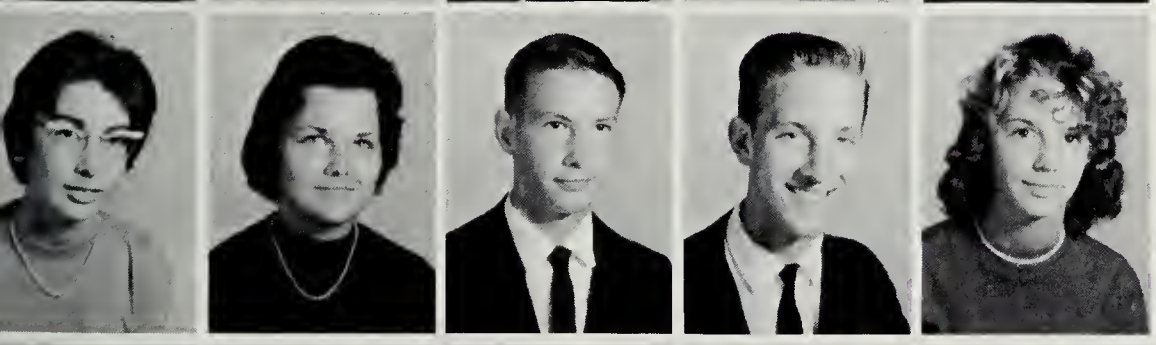

Mary Catherine Taylor
Joan Twyford
Steve Van Kestern
Terry Walsh
Sharon Weaver

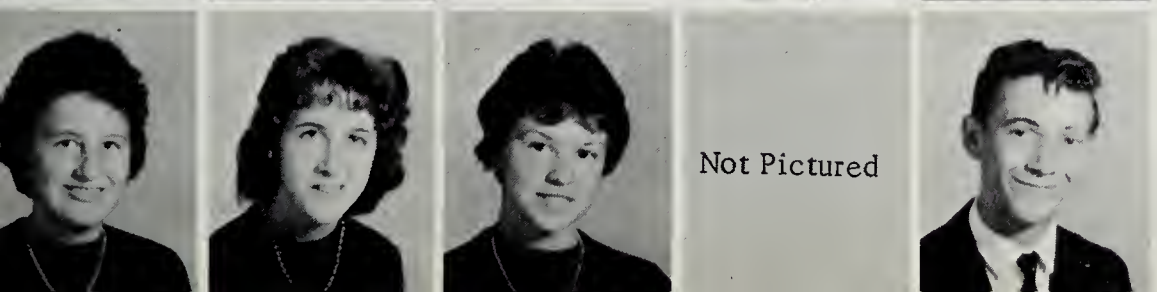

Audrey Wessells
Charlotte West
Bonnie Williams
Carolyn Williams
Larry Williams

The Grades

EIGHTH GRADE MRS. BELOTE

BACK ROW - left to right - Eve Russell, Clare Byrd, Raymond Lewis, Ann Brooks Ballard, Patricia Belote, Stephen Wingfield, Douglas Twyford, Jonne Ruth Watkinson, Philip Lewis, David Williams, Charles Barrell, Margaret Ann Beasley, MIDDLE ROW - Donnie Ward, Larry West, Sammie Miles, Ann Belote, Rebecca Robbins, E.T. Dize, Michael Murphy, Donald Fitchett, Lila Jacob, Caroline Horsley, Terry Nicolls. BOTTOM ROW - Herbert Bennett, Kevin Daley, Roberta Hampton, Sharon Parks, Carol Moore, Linda Lilliston, Linda Guy, John Robert Richardson, Ellsworth Hopkins, Brenda Allen, Betsy Watson.

EIGHTH GRADE MRS. DICKENSON

BACK ROW - left to right - Connie Chase, Dianne Parks, Brooks Ayers, Charles Guy, Van Marsh, Bobby Ayers, Veronica Williams, Jo Ann Chambers, Barry Johnson, Dale Marsh, Nancy Adkins. MIDDLE ROW - Cecil Bundick, Sherry Carmine, Bonnie Godwin, Joan Edwards, Marilyn Davis, Hilda Marsh, Linda Davis, Barbara Melson, Linda Shreeves, Edward Perry, BOTTOM ROW - Jackie Watkinson, Freddie Michell, Larry Thomas, Becky Campbell, Kerry Anderson, Lee Burford, Eddie Killmon, Joyce Williams, Donnie Killmon, Tommy Shrieves, Judy Williams.

SEVENTH GRADE MISS PHILLIPS

BACK ROW, left to right, Barbara Long, Beverly Savage, Shirley Walker, Wanda Smith, Curtis Kellam, Vaughn Pruitt, Sharon Williams, Linda Courtney, Sheila Walsh, Jeff Davis, Miss Phillips, MIDDLE ROW-Barry Wessells, Sharon Hayden, Bobby Justis, Larry Galloway, Bill Bagwell, Lynn Long, R. E. Watkinson, Linda Ewell, Pat Thornton, Trudy James, Patricia Custis, BOTTOM ROW, Phyllis Williams, Linda Sturgis, Kaydell Edwards, Bill Egelhoff, G. L. Smith, Billy Custis, Lee Ray Smith, Edward Justice, Gregory Lassiter, Nancy Davis, William Duer.

SIXTH GRADE MRS. TWYFORD

BACK ROW, Left to right, Tony Lewis, Jay Fintress, Deborah Mears, Laura Fincen, Deborah Shrieves, Donna Williams, Mark Pruitt, Linda Carmine, MIDDLE ROW, E. R. Custis, George Davis, Bill Chandler, Janet Custis, Mary Stuart Barrell, Ned Finney, Irene Dreiver, Mrs. Mildred Twyford, BOTTOM ROW, John Justice, Betsy Egelhoff, Betty Marshall, David Russell, Pete Smith, Charlie Russell, Bleeker Fritz.

SIXTH GRADE MRS. HICKMAN

BACK ROW - LEFT TO RIGHT - Michael Gibian, Barbara Killmon, Newman Scott, James Guy, Mary Williams, Jimmy Harte, Lucinda Davenport. - MIDDLE ROW - Linda Laird, Denise Elliott, Eddie Custis, Michael Pruitt, Tommy Hines, Larry Harrison. - FRONT ROW - Gail Evans, Tony Culter, Dennis Crockett, Lee Johnson, Richard Amos, Burley Williams, Betty Johnson.

FIFTH GRADE MISS WARREN

BACK ROW - Jo Fincen, Tommy Johnson, Catherine Killmon, Gayle Johnson, Donnie Williams, Mary Murphy, Donna Johnson, Richard Parker, MIDDLE ROW - Bruce Kellam, Randy Chesser, Barbara Belote, Diana Parks, Gary Gibian, Billy Harrison, Ruth Lewis, Sandra Williams. - FRONT ROW - Neil Justice, Dickie Morgan, Joe Morgan, Ray Walker, Sharon Killmon, Shirley Sturgis, Aldren Adkins, Terry Gibb, Preston Ewell.

THIRD GRADE MRS. JAMES

BACK ROW-Left to right - Tim Pruitt, Chip Chandler, Dean Budd, James Belote, Hayward Bennett, Henry Crockett, Dianne Lassiter, Keith Thomas, Richard Hall - MIDDLE ROW - Denise Nelson, Rogers Harrison, Victor Long, Pam Johnson, Susan Parker, Lynn Chesser, Cheryl Nicolls, Martha Pruitt - FRONT ROW - Mallory Davis, Robert Windsor, Peggy Harrison, Gail Davis, Joe West, Stewart Scott, Sonny Lewis, Chuck Taylor, Bable James.

FOURTH GRADE MRS. PENNEWELL

BACK ROW- Kevin Harmon, Stewart Buckle, Edward Isdell, Betsy Byrd, James Marsh, Starr Boggs, Charlotte Davis, Frank Wray, Scott Chandler, Keith Abrams, MIDDLE ROW- Trudy Ward, Kate Hampton, Bonnie Davis, Linda Hundley, Wilma Spence, Peter Graham, Nancy Smith, Timothy Robbins, Robert Mapp, Emily Grey, FRONT ROW- Edward Flemming, John Taylor, Anita Johnson, Larry Adkins, Jack Chandler, Richard Murray, Robert Davis, A. C. Bloxom, Danny Shrieves, Jimmy Williams, Bishop Leatherbury.

SECOND GRADE MRS. WATSON

BACK ROW - left to right- Tommy Buckle, Temple Rogers, Pam Sparrow, Danny Killmon, Linda Parks, Robbie Marshall, Peggy Smith, Dru Marsh, Arland Fleming. MIDDLE ROW - Jean Carpenter, Mary Margaret Johnson, Glenn Crim, Wayne West, Billy Cobb, Stephen Cropper, Mary Jane Budd, Thomas Adkins, Cathy Curtis. BOTTOM ROW - Norris West, Millie Robbins, Gary Savage, David Lassiter, Craig Killmon, Betty Ann Perry, Tommy Waterfield, Keith Fleming, Anne Leatherbury, Jimmy West.

SECOND & THIRD GRADES MRS. MARTIN

BACK ROW - left to right- Deborah Phillips, Gloria Jenkins, Dell Boggs, Leslie Smith, Mary Savage, Anthony Edwards. MIDDLE ROW- John Jacob, Mark Crockett, Ann Nickolson, Libby Williams, Vicky Scott, BOTTOM ROW- David Michell, Steven Nolan, Tommy Golt, Billy Fritz, Nancy Twyford, Joan Murray.

FIRST GRADE MISS JACOB

BACK ROW - left to right- Sam Williams, Wayne Smith, Eric Pruitt, Jennie Johnson, Danny Shea, Gretchen Graham, George Drewer. MIDDLE ROW-. Wayne Fiacen, Wayne Sturgis, Davy Scott, Diane Hundley, Beth Hall, Trudy Harrison, Rebecca Williams. FRONT ROW - Polly Milliner, Lynn Ballard, Betsy Michell, David Bunting, Lee Sparrow, Theresa Belote.

FIRST GRADE MRS. DERBY

BACK ROW - Richard Taylor, Dawn Taylor, Fred Crockett, William Thomas, John Hampton, Janet Justis, MIDDLE ROW - Phillip Belote, Thomas Belote, Jacqueline Lewis, Celestial Pruitt, James Fleming, Terry Windsor, FRONT ROW - William Adkins, Jerry Williams, Jody Davis, Karen Rew, Michael Fritz, Raymond Golt.

Activities

BETA CLUB

OFFICERS

PRESIDENT-MARGARET ANN BOGGS

VICE-PRESIDENT-LINDA KILLMON

SECRETARY-KAREN PADGETT

TREASURER-DAVID BELOTE

BETA CLUB MEMBERS

F. H. A.

President - Kitty Nock
Vice-President - Carol Twyford
Secretary - Judy Mears
Treasurer - Ellen Johnson
Reporter - Lou Ann Fick
Pianist - Joy Milliner

Chaplain - Mary Ann Kilmon
Historians - Pam Melson & Cherry Lynn Scott
Song Leaders - Margaret Elliott & JoAnn VanKesteren
Sponsor - Mrs. Bull

TRI-HI-Y

President - Suzanne Scott
Vice-President - Val East
Secretary - Kitty Nock

Treasurer - Carol Wray
Chaplain - Phylis Parks
Sponsor - Mrs. Booth

JUNIOR PLAY

"THE BUS STOPS HERE"

Jenny Simns . . . . . Cherry Scott
Jerry Wald . . . . . Barry Bunting
Martha Baker . . . . . Carla Williams
Irene Kepler . . . . . Veronica Lewis
J.M. Kepler . . . . . Johnny Kellam
Irma Smith . . . . . Peggy Hundley
Robert Caldwell . . . . . Otha Lewis
Donald Webster . . . . . Brooks Harrison
Trudi Lynn . . . . . Suzanne Scott
Gladys Caldwell . . . . . Stella Taylor
Lyla Graham . . . . . Karen Padgett
Jack Freeman . . . . . David Belote
Harold Illingsworth . . . . . Frankie Dorsch
Ted . . . . . Mac Smith
Extras . . . . . Rita Smullin
Mary Ann Kilmon
Clarence Courtney
Bobby Cherrix
Director . . . . . Mr. A. K. Fisher
Assistant Director . . . . . Albert Parker

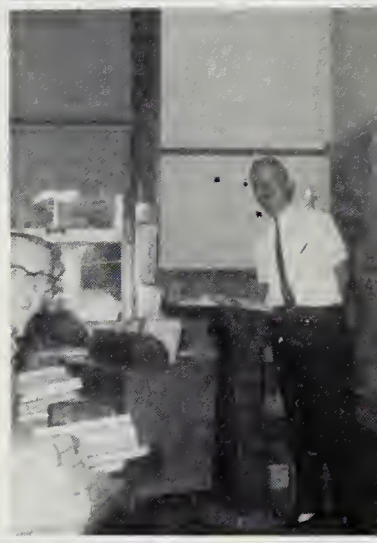

SENIOR PLAY

PICK A DILLY

Susan Clark	Carla Williams
Amanda Strong	Ellen Johnson
Purina Hogg	Mary Ann Kilmon
Otis Garvey	Norman Selby
Arvilla Garvey	Margaret Elliott
Wilbur Garvey	Frankie Dorsch
Opal Dilly	Suzanne Scott
June Rose Dilly	Veronica Lewis
May Lilly Dilly	Cherry Scott
April Violet Dilly	Rita Smullin
Thadeus Bleeker	Albert Parker
Rod Benedict	Otha Lewis
Tex Larabee	Brooks Harrison
Jack Purcell	Pete Wagner
Old Betsy Drake	Margaret Ann Boggs
Azariah Coffin	Billy Hickman

Directed by

Miss Mary Glenn Poarch

ATHLETIC BALL
"1962"

"UNDER THE MAGNOLIAS"

JUNIOR AND SENIOR PROM—1961

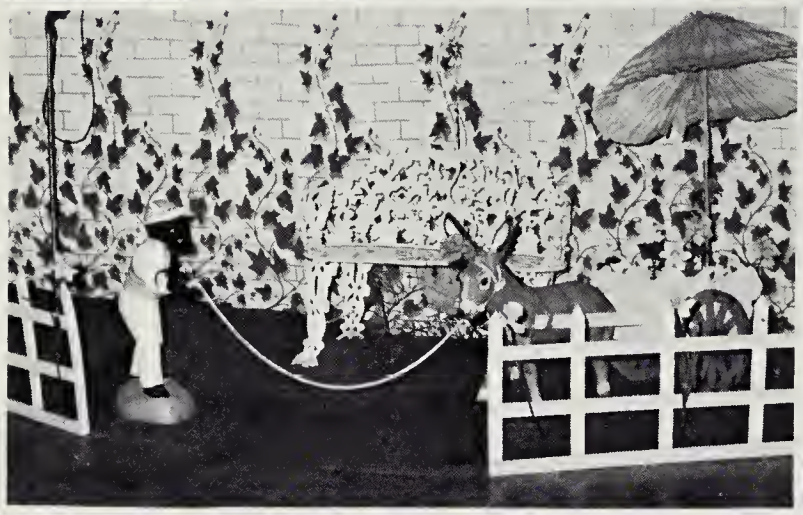

Sports

1st ROW LEFT TO RIGHT; Danny McCloud, Otha Lewis, David Belote, Frankie Dorsch, Mac Smith, Johnny Kellam, Clarence Courtney, Coach Parks.
2nd ROW; Jack Phillips, Michael Hendrickson, Nick Kellam, Jerry Long, Bobby Taylor, Jackie Custis, Dickie Hines, Johnny Justis, Joe Wescott, Damon Evans, Manager.
3rd ROW; Jack Bonniwell, Gary Ewell, Tommy Williams, Lanny Mason, John Churn, Kim Miles, Eddie Justis, Tommy Custis.
4th ROW; Tommy Belote, Gary Marsh, Eddie Lavelle, John Wimbrow, Jack Lavelle, Hal Lassiter, Preston Mears.

FOOTBALL TEAM

CAPTAIN
Johnny Kellam

CO-CAPTAINS
Cherry Scott
Karen Padgett

CHEERLEADERS

LEFT TO RIGHT; Cherry Scott, Trudy Davis, Penny Byrd, Joann Edwards, Val East, Dianne Killmon, Jo Ann VanKestern, Karen Knopf, Robin Milliner, Rita Smullin, Claudia Nottingham, Margaret Ann Boggs, Karen Padgett.

BOYS BASKETBALL TEAM

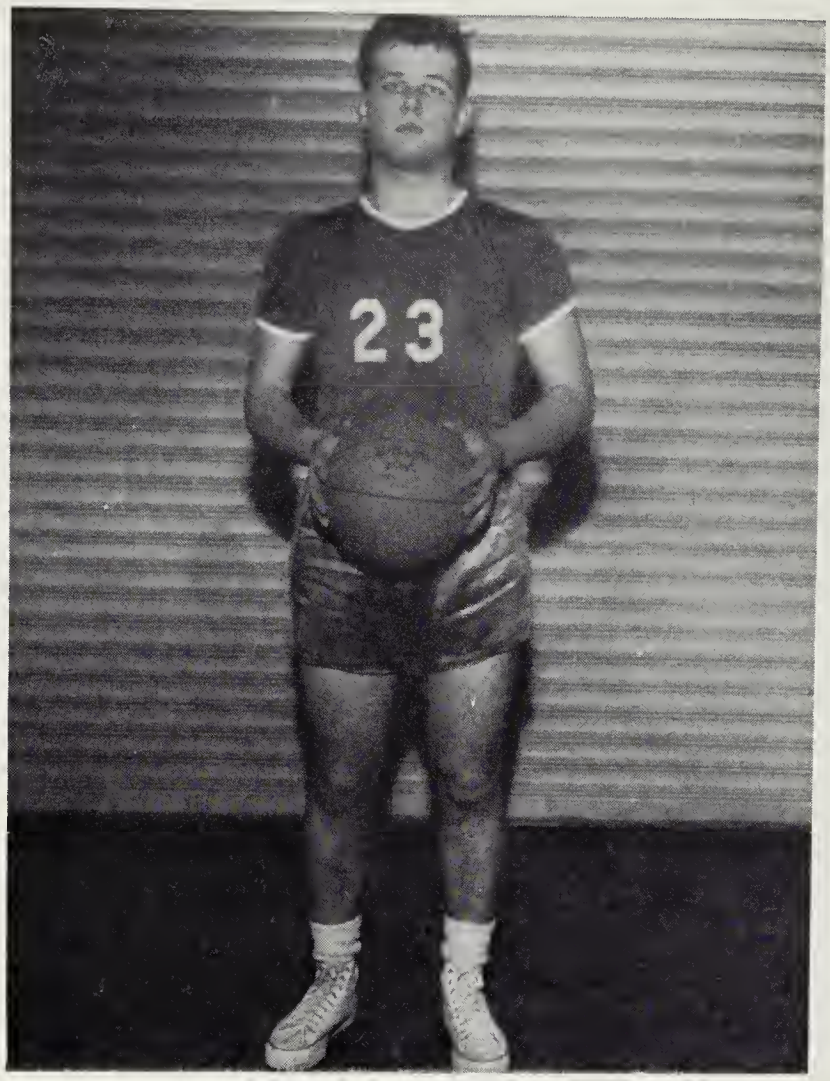

CAPTAIN

Otha Lewis

BACK ROW- LEFT TO RIGHT- Jack Bonniwell, Michael Hendrickson, Eddie Justis, Billy Hickman, Dicky Hines, Johnny Selby, Henry Custis, Danny Payne, Coach Mr. Parks. FRONT ROW- John Churn, Frankie Smullin, Bobby Taylor, Otha Lewis, Tommy Duncan, Kim Miles, Curtis Badger.

CO-CAPTAINS

Rita Smullin
Suzanne Scott

GIRLS BASKETBALL TEAM

BACK ROW-LEFT TO RIGHT- Kitty Nock, Joan Twyford, Judy Richardson, Jo Anna Abrams, Maxine Turlington, Doris Elliott, Joanne Van Kestern. MIDDLE ROW- Shirley Lewis, Karen Knopf, Margaret Ann Watkinson, Stella Taylor, Sharon Weaver, Robin Lee Milliner. FRONT ROW- Linda Custis, Barbara Fitchett, Rita Smullin, Suzanne Scott, Val East, Meg Steele.

BASEBALL TEAM

LEFT TO RIGHT, TOP ROW: Curtis Badger, Max Eller, Bobby Swain, Michael Hendrickson, Wayne Fitchett, Wayne Green. LEFT TO RIGHT, BOTTOM ROW: Jack Phillips, Kim Miles, Hal Lassiter, Tommy Duncan, Otha Lewis. ABSENT: Jerry Long.

TRACK TEAM

SOFTBALL TEAM

CAPTAIN

MARY ANN KILLMON

LEFT TO RIGHT - Linda Custis, Claudia Nottingham, Barbara Fitchett, Sharon Reade, Carol Ann Twyford, Linda Justis, Karen Knopf, Betty Elliott, Robin Milliner, Margaret Ann Watkinson, Joann Van Kestern, Mary Ann Killmon, Judy Mears, Judy Richardson, Margaret Elliott, JoAnna Abrams.

JUNIOR VARSITY FOOTBALL TEAM

TOP ROW: Jimmy Phillips, Wayne Green, Mike Murphy, Donnie Ward, Kirby Custis, Steve Wingfield, Ken Merritt, Terry Nicolls, Donnie Fitchett. BOTTOM ROW: Eddie Justis, Douglas Twyford, Mitchell Crockett, Tommy Duncan, Wayne Fitchett, Robbie Custis, Charles Barrett, Eddie "Buck" Boggs. COACHES: Rev. Samuel Gouldthorpe and Skipper Bell.

JUNIOR VARSITY CHEERLEADERS

TOP ROW: Rebecca Robbins, Linda Bagwell, Ann Brooks Ballard, Jonne Ruth Watkinson, Patricia Belote, Clare Byrd, Eve Russell. BOTTOM ROW: Kaydell Edwards, Sharon Hayden, Sammie Miles, Lila Jacob, Ann Belote, Linda Guy, Roberta Hampton.

SNAPS

SENIOR

DAVID BELOTE

Class President 2, Vice-President 4; Keep Va. Green Crew 3,4; Junior Play and Chorus; Senior Chorus; Voice of the Campus Staff 3; Annual Staff 4; Baseball 1,2,3, 4; Track 1,2,3,4; Beta Club 3,4, Treasurer 3,4; Football 2,3,4, Co-Capt. 4; Varsity Club 2,3,4; Glee Club 1.

MARGARET ANN BOGGS

Beta Club 3,4, Vice-President 3, President 4; Cheerleader 3,4, American Cheerleader Assn. 3,4; Tri-Hi-Y 2,3,4, Secretary 3; Voice of the Campus Co-Editor 3, Annual Staff 4; F.H.A. 1,2, Historian 2; Model General Assembly 4; Class Secretary 3; Class Treasurer 4; Miss Good Neighbor 4; Senior Play, Junior-Senior Choruses; Latin Club 2; The Parchment Staff 4; Softball 1; Cheering Squad 2; Class Reporter 1.

BARRY BUNTING

Junior Play and Chorus; Keep Va. Green Crew 3,4.

BOBBY CHERRIX

Football 1,2,3,4; Basketball 1,2,3,4; Track 1,2,3,4; Junior Chorus; Voice of the Campus Staff; Keep Va. Green Crew 3,4; Varsity Club 2,3,4.

EDWARD COLONNA

Annual Staff 4; Keep Va. Green Crew 3,4; Voice of the Campus Staff 3; Junior Chorus.

TOM COPES

Football 3; Keep Va. Green Crew 3,4; Junior Chorus.

CLARENCE COURTNEY

Football 1,2,3,4; Keep Va. Green Crew 3,4; Track 4; Junior Chorus; Football King 4.

FRANK DORSCH

Class Secretary-Treasurer 1; Football 1,3,4, Co-Capt. 4; Basketball 3; Track 4; The Parchment Staff 4; Voice of the Campus Staff 3; Annual Staff 4; Keep Va. Green Crew 3,4; Junior-Senior Play and Choruses; Glee Club 1,2; Varsity Club 1,3,4.

MARGARET ELLIOTT

Class Vice-President 1; Cheering Squad 2; F.H.A. 1, 3,4, Song Leader 4; Softball 2,3,4; Junior Chorus; Senior Play and Chorus; Latin Club 2; Annual Staff; The Parchment Staff 4; Voice of the Campus 3; Basketball 3; Beta Club 4.

BROOKS HARRISON

Keep Va. Green Crew 3,4; Junior-Senior Plays and Choruses; Glee Club 1.

BILLY HICKMAN

Basketball 1,2,3,4, Co-Capt. 4; Baseball 1,2; Track 1,2; Senior Play; Junior-Senior Choruses; Voice of the Campus Staff 3; Annual Staff 4; Glee Club 2; Beta Club 4; The Parchment Staff 4.

PEGGY HUNDLEY

F.H.A. 1,2,3,4; Tri-Hi-Y 2,3,4; Glee Club 2; Cheering Squad 2; Junior Play and Chorus; Voice of the Campus Staff 3; Annual Staff 4.

ELLEN JOHNSON

F.H.A. 1,2,3,4; Treasurer 4; Beta Club 3,4, Reporter 4; Junior-Senior Choruses; Senior Play; Voice of the Campus Staff 3; The Parchment Staff 4; Softball 1,2, 3,4.

JOHNNY KELLAM

Football 1,2,3,4, Captain 4; Class Vice-President 2; Basketball 2; Baseball 1,2,4; Track 1,2,4; Keep Va. Green Crew 3,4; Glee Club 1; Junior Play and Chorus; Varsity Club 1,2,3,4.

MARY ANN KILMON

Softball 1,2,3,4, Co-Capt. 3; F.H.A. 1,2,3,4; Tri-Hi-Y 2,3,4; Junior-Senior Plays and Choruses; Chaplain F.H.A. 4.

OTHA LEWIS

Football 1,2,3,4, Co-Capt. 4; Basketball 1,2,3,4, Capt. 4; Baseball 1,2,3,4; Track 1,2,3,4; Class Treasurer 2; Junior-Senior Plays and Choruses; Glee Club 1,2; Voice of the Campus Staff; Annual Staff 4; Keep Va. Green Crew 3,4.

VERONICA LEWIS

F.H.A. 1,2,3,4; Tri-Hi-Y 3,4; Beta 3,4; Class Reporter 4; Glee Club 1; Cheering Squad 2; Voice of the Campus Staff 3; Junior Play and Chorus; Senior Play and Chorus; Annual Staff 4.

DANNY McCLOUD

Keep Va. Green Crew 3,4; Football 1,2,3,4, Co-Capt. 4; Baseball 1; Junior Chorus; Track 1,4.

STATISTICS

BARRY MEARS

Class Vice-President 3; Junior Chorus; Keep Va. Green Crew 3,4.

JUDY MEARS

Softball 2,3,4; F.H.A. 1,3,4, Secretary 4; Junior-Senior Choruses; Parchment Staff 4; Class Secretary 3.

REVELL MILLINER

Keep Va. Green Crew 3,4; Junior Chorus.

BOBBY MURDOCH

Keep Va. Green Crew 3,4; Junior Chorus.

KAREN MAYO PADGETT

F.H.A. 1, Treasurer 1; Tri-Hi-Y 2,3,4, District Officer 3; Cheerleader 2,3,4, Co-Capt. 4; Voice of the Campus Staff 3; Class President 4; Beta Club 3,4, Secretary 3,4; Latin Club 2; American Cheerleader Assn. 2,3,4; Junior Play and Chorus; Cheerleader Queen 4; Annual Staff.

ALBERT PARKER

Class President 1; Co-Editor of Voice of the Campus 3; Annual Staff 3; Editor of Annual 4; Assistant Director of Junior Play; Junior-Senior Choruses; Senior Play; Parchment Staff 4; Keep Va. Green Crew 4; Glee Club 2; Beta Club 4.

ARLEAN ROOT

F.H.A. 2,3; Junior Chorus.

CHERRY LYNN SCOTT

Cheerleader 3,4; Cheerleader Co-Capt. 4; Cheering Squad 2; Junior Play and Chorus; Senior Play and Chorus; Tri-Hi-Y 2,3,4; F.H.A. 1,2,3,4, Officer 4; Glee Club 1,2; Annual Staff 4; American Cheerleading Assn. 3,4.

SUZANNE SCOTT

Basketball 1,2,3,4, Co-Capt. 3,4; Tri-Hi-Y 2,3,4, Vice-President 3, President 4; Model General Assembly 2,3,4, District Officer 4; F.H.A. 1,2,3,4, President 3, Reporter 1, Eastern Shore Federation Reporter 3; Class Secretary 4; Junior Play and Chorus; Senior Play and Chorus; Voice of the Campus Staff 3; Parchment Staff 4; Annual Staff 4; Azalea Festival Maid of Honor 4.

JOHN SELBY

Basketball 2,3,4; Baseball 2, Co-Capt. 2; Junior Chorus 3; Parchment Staff 4; Football 3.

NORMAN SELBY

Latin Club 2; Class Treasurer 3; Voice of the Campus Staff 3; The Parchment Staff 4; Annual Staff 4; Senior Play and Chorus; Junior Chorus 3; Beta Club 4.

MAC SMITH

Football 1,2,3,4; Track 3,4; Keep Va. Green Crew 3, 4; Voice of the Campus 3; The Parchment Staff 4; Junior Play and Chorus; Senior Play; Varsity Club 1, 2,3,4; Football Co-Capt. 4.

RITA SMULLIN

Basketball 1,2,3,4, Co-Capt. 3,4; Softball 1,2; Cheerleader 3,4; F.H.A. 1,2,3,4; Tri-Hi-Y 3,4, Model General Assembly 3; Voice of the Campus Staff 3; Annual Staff 4; Senior Play and Chorus; American Cheerleading Assn. 3,4; Cheering Squad 2.

STELLA DEAN TAYLOR

Basketball 2,3,4; F.H.A. 1,2,3; Junior Play and Chorus; Softball 1,2; Class Reporter 3; Glee Club 2; Tri-Hi-Y 2,3,4.

PETER WAGNER

Senior Play and Chorus; Keep Va. Green Crew 4; Parchment Staff 4; Track 4; Beta Club 4.

CARLA WILLIAMS

F.H.A. 1,2,3,4, Pianist 3, Federation Pianist 4; Glee Club 1,2; Tri-Hi-Y 2,3,4; Junior Play and Chorus; Senior Play and Chorus; Annual Staff 4; The Voice of the Campus Staff 3; The Parchment Staff 4.

KAY WILLIAMS

F.H.A. 1,2,3,4; Tri-Hi-Y 2,3,4; Junior Chorus.

CAROL WRAY

F.H.A. 1,2,3,4, Song Leader 3; Annual Staff 4; Junior Chorus; Class President 3; Glee Club 1,2; Class Reporter 2; Tri-Hi-Y 2,3,4, Treasurer 4; Voice of the Campus Staff 3.

SNAPS

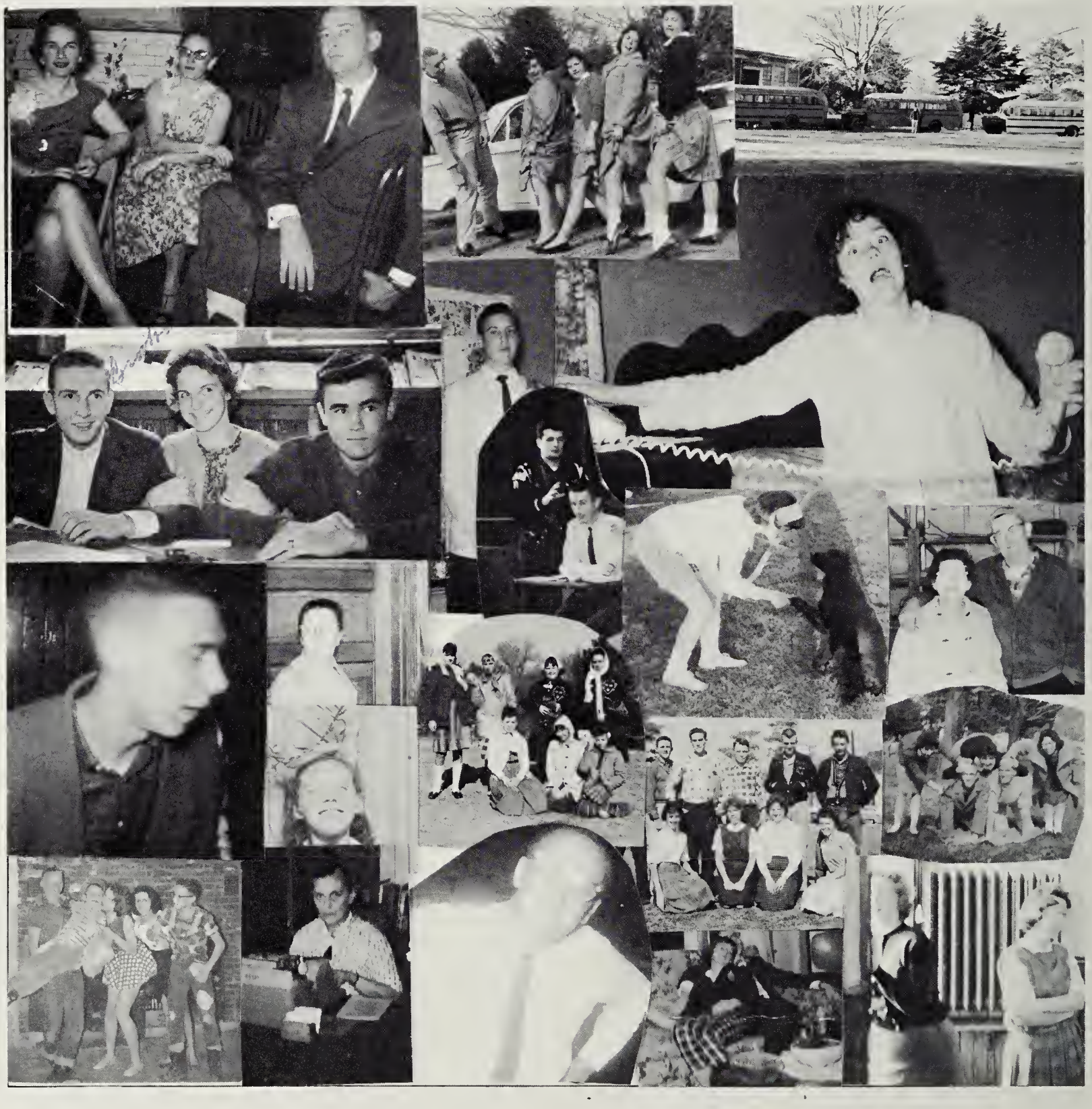

Advertisements

SALISBURY
RETAILERS'
ASSOCIATION

Buy With Confidence Where You See The Above Symbol Displayed

Salisbury places of business showing the above symbol have pledged themselves to high ethical standards. They have pledged to honor your patronage with full understanding of your needs. and assure you fairness and value in all your business with them. You can buy with confidence where you see the above symbol displayed in Salisbury, your happy Shopping City.

EASTERN SHORE & POCOMOKE SOUND OYSTER CO.

Specializing in Delux Crabmeat and Oysters

Proprietors: T. E. and S. E. JOHNSON

Onancock, Virginia

GLICK & SONS

Onancock, Virginia

THE EASTERN SHORE NEWS

THE EASTERN SHORE NEWS, INC.

A progressive weekly newspaper on the Eastern Shore of Virginia

Onancock, Virginia

FARMERS EXCHANGE, INCORPORATED

C. R. Bull, President
R. P. Richardson, Vice-President
W. C. Kellam, Secretary-Treasurer

Phone SU 7-1000
Tasley, Virginia

Pontiac Cars

STILES PONTIAC

Sales - Service
Pontiac - Tempest - Vauxhall

SU 7-1021
Tasley, Virginia

Compliments of

TRUMAN T. LEWIS

General Merchandise

Greenbush, Virginia

BYRD PACKING COMPANY

Carlton Byrd

Parksley, Virginia

FOOD

TIP TOP

STORES

Willett's Self Service

MO 5-5878
Leemont, Virginia

Congratulations and Best Wishes to the
CLASS OF '62
from the

EASTERN SHORE CITIZENS BANK

Onancock Accomac Keller Painter

We will welcome the opportunity to serve you.

PAUL M. JONES
PILING AND LUMBER

Snow Hill, Maryland

W. E. WEST
FORD EQUIPMENT, INC.

Tasley, Virginia

Ford TRACTOR

GUY BROTHERS
INTERNATIONAL HARVESTER

GMC TRUCKS

Farm Equipment
Parts and service
Tasley, Virginia

MARVIN C. LEWIS

General Merchandise

Long distance hauling

Tasley, Virginia

Compliments of

FROSTEE-FREEZE

Scott and Gladys Marsh

Everything begins and ends
at the Frostee-Freeze

Tasley, Virginia

Compliments of
LEE BOOTH
Manager of Acme Store
Onancock, Virginia

Compliments of

FIRST NATIONAL BANK
Onancock, Virginia

COBB'S MOBIL SERVICE
Compliments of Robert Cobb
78-79611
Onancock, Virginia

V. A. CHANDLER & SONS, INC.
Complete Insurance Service
Market St. Onancock, Va.
Phone: SUnset 7-2140

E. D. RANSONE, JR.
Ready mix concrete
Onancock, Virginia

ZENITH
BARNES RADIO HOSPITAL

GARDNER'S GROCERY

Onancock, Virginia

Compliments of
HEARNE-BALLARD INSURANCE
AGENCY, INC.
Phone SU 7-2140
Onancock, Virginia

BILL PAYNE
Outboard motors
Fishing equipment
Marine hardware

Compliments of

PENINSULA GAS COMPANY
Onancock, Virginia

DIZE
SINCLAIR SERVICE
STATION
Gas-oil-tires
Onancock, Virginia

CARMINE HARDWARE
Anything in Hardware
Onancock, Virginia

S. W. BELOTE & SON
Auto Parts & Glass
Onancock, Virginia

Compliments of
CUSTIS RESTAURANT
Onancock, Virginia

Compliments of

FASHION DESIGNERS
Onancock, Virginia

Compliments of
WESTERN AUTO
Association Store
Onancock, Virginia

ONANCOCK BUILDING SUPPLY, CO.
All Kinds of Lumber
Bricks-Lime-Cement-Etc.
Onancock, Virginia

HAROLD GLADDEN
General Transportation

Tasley, Virginia

Compliments of
CHANDLER'S FURNITURE STORE
Norge Appliances
Onancock, Virginia

Compliments of

TONI'S TIP TOP
Tasley, Virginia

DIXIE SERVICE STATION
Oils-Greases-Accessories
Lawn Mowers and Tractor
Repairing a Specialty
Onancock, Virginia

WEST LUMBER CORPORATION
Piling-Mine Props-Lumber-Wood
Tasley, Virginia

RALPH F. MEARS
Dealer in
Sand-Dirt-Clay
Phone SU 7-1317
Onancock, Virginia

Compliments of
MARSH'S GROCERIES
Cashville, Virginia

COLLINS & RUDIGER
Plumbing
Heating Contractors
Phone SU 7-1150
Onancock, Virginia

Compliments of

R. E. SCOTT GROCERIES
General Merchandise
Cashville, Virginia

HOPKINS & BROTHERS, INC.
Paint-Coal-Slag
Phone SU 7-1313
Onancock, Virginia

PARKS MOTOR CO., INC.
Parksley, Virginia

Compliments of
ONANCOCK TILE CO.
Onancock, Virginia

JOHNSON WELDING SERVICE

Parksley, Virginia

Compliments of

WHISPERING PINES
Route 13

JAXON'S 5 TO 5.00 STORES
Box 351
Parksley, Virginia
FOR OUTSTANDING VALUES

TOWN AND COUNTRY BEAUTY SALON
Lois Payne - owner
Phone SU 7-1333
Onancock - Onley Road

Compliments of
C. F. DALEY AND SON
NURSERY
Tasley, Virginia

Compliments of
MATTHEWS CLEANERS
Phone SU 7-2030
Tasley, Virginia

Compliments of

PENINSULA FEED AND MILLING CO.
Tasley, Virginia

Compliments of
THE FASHION SHOP
Parksley, Virginia

MADELYN'S DRESS SHOP

Parksley, Virginia

Compliments of
THE HAT SHOP
Parksley, Virginia

FISHER'S CORNER

Parksley, Virginia

PASTRY KITCHEN
Party and Wedding Cakes
a specialty
Phone 665-4281
Parksley, Virginia

COLONIAL STORE
W. O. Hickman, Manager
Parksley, Virginia

PENINSULA ENTERPRISE
Advertising--Job Printing
Serving The Eastern Shore
Since 1881
Accomac, Virginia

MRS. G. C. MARSH
Paint--Hardware--Groceries

Phone SU 7-1160
Accomac, Virginia

Compliments of
SNYDER'S GULF SERVICE
U. S. SNYDER
Phone SU 7-3155

POWELL'S SERVICE STATION
E. J. POWELL, MGR.
Atlantic Gas and Oil
Accomac, Virginia

Compliments of
JOHN FENTON JONES
REALTOR
Phone SU 7-1371
Accomac, Virginia

Compliments of
EMMA MILLINER GROCERY STORE
Accomac, Virginia

POCOMOKE CITY MERCHANTS

Invite You
To Shop In Our Town
Where You Will Find
QUALITY-VARIETY-SERVICE

POCOMOKE BUSINESSMEN'S ASSOCIATION

Pocomoke City, Maryland

Compliments of

HIGHWAY SERVICE

THE OLIVER CORPORATION

COFFMAN FISHER CO.

Pocomoke City, Maryland

MILLER-MASSEY INC.

THE HOUSE OF PRESTIGE & VALUE
Ford-Falcon-Thunderbird-Mercury
Pocomoke City, Maryland

Ford

MERCURY

TULL & KELLY CHICKS

Phone Pocomoke 711 or 710
Pocomoke City, Maryland

Compliments of

BLOXOM AUTO SUPPLY

Automotive Wholesale
Distributors

Mappsville, Virginia

EICHELBERGER'S FURNITURE, INC.

SU 7-3567

Keller, Virginia

ECONOMY
FEED & MILLING COMPANY

Farm Supplies
Hardware

Melfa, Virginia

F. T. HARMON

Crates - Baskets - Farm Produce
Wood's Seeds - Fertilizer
Lime Service

Phone SU 7-3322

Melfa, Virginia

LANCE J. ELLER

Grading - Asphalt Paving

Excavating

Phone SU 7-3212

Keller, Virginia

Compliments of

M. FORMYDUVAL

Onancock, Virginia

Compliments of

C. J. PRETTYMAN & SONS

Real Estate

Exmore, Virginia

HERBERT SENN

Plumbing - Heating - Electrical

Exmore, Virginia

CONGRATULATIONS

to the Graduating Class

COCA-COLA BOTTLING COMPANY

Drink Coca - Cola

Exmore, Virginia

DRINK
Coca-Cola
REG U S PAT OFF

Compliments of

BURNETT WALTON

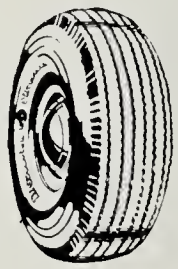

Exmore, Virginia

KELLAM DISTRIBUTING CO., INC.

Petroleum - Distributors - Automotive

TEXACO PRODUCTS

Belle Haven - Onley, Virginia

Need Propane

Use KELGAS

FAIR OAKS GROCERY
Ann & Norris Bennett
SU 7-3878
Melfa, Virginia

JAY-CEE CLEANERS
Clothes Best Friends

Nelsonia, Virginia

Compliments of
CUSTIS RECORD SHOP
Exmore, Virginia

POCOMOKE MARBLE & GRANITE
WORKS
Pocomoke, Virginia

WOODIE REW

Deep Creek, Virginia

Compliments of
C. P. NOTTINGHAM
Groceries and Meats
Texaco Town

Compliments of
DORIS McLELLAN'S
Exmore, Virginia

latest fashions

Compliments of

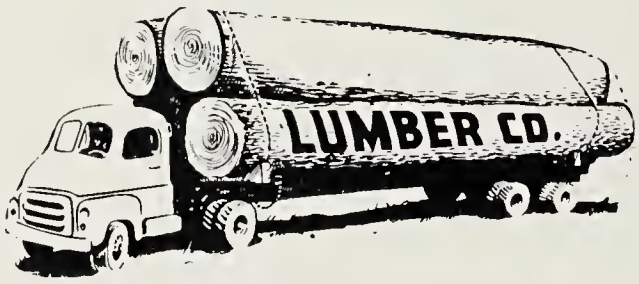

LASSITER LUMBER COMPANY

Greenbush, Virginia

FORKS GRILL

Fountain and Curb Service
Take-Out Orders

Tèlephone SU 7-3777

GLORIA AND DON DRAGON
Owners

J. T. KELLAM AUTO PARTS

J. T. Kellam, Jr.

Anything Automotive
Wholesale

Phone SU 7-3211

METOMPKIN BANK AND TRUST COMPANY

Members of Federal Deposit

Insurance Corporation

Parksley and Bloxom

Virginia

J. R. EWELL

LUNCH

COMPLETE LINE OF FISHING TACKLE

Phone MO 5-7285

Parksley, Virginia

WILSON SPORTING GOODS

"PEP" PHILLIPS, DISTRIBUTOR

Parksley Virginia

Salisbury Maryland

Compliments of

KELLAM DISTRIBUTING COMPANY, INCORPORATED

DISTRIBUTORS FOR TEXACO

Onley, Virginia

WATTS BROTHERS INCORPORATED

Fine Apparel for Gentlemen

Parksley, Virginia

BARNES WELDING SERVICE

Electric - Acetylene

"When you can't get to us,
we come to you."

Phone: SU 7-3185
Tasley, Virginia

Compliments of

COPES ICE AND COAL COMPANY

ICE

Tasley, Virginia

Compliments of

T. W. BLOCK COMPANY

Onley, Virginia

Compliments of

SEABOARD SUPPLY COMPANY
INCORPORATED

Onley, Virginia

Sweetheart Soft-Twist Bread

It's the twist
that makes the difference

SWEETHEART BAKERS, INC.

Onley, Virginia

JOHNSON CHEVROLET SALES

Direct Dealers in
Cars and Trucks
Oldsmobile

CHEVROLET

Onancock, Virginia

SEARCY'S FUN SPOT

SAYS HELLO

WHITE BROTHERS
PLUMBING & HEATING
Onley, Virginia

Compliments of
ONLEY GRAIN COMPANY
Onley, Virginia

Compliments of
ONLEY HARDWARE COMPANY
Onley, Virginia

Compliments of
PRIER'S
Onancock - Onley Road
Onancock, Virginia

R. C. EVANS & SON
Wholesale
Candy Drugs Tobaccos Cigarettes
Onley, Virginia

MASTER MOTOR REBUILDERS
RADIATOR REPAIRING
Phone SU 7-3361
Onley, Virginia

PEARSON'S GROCERY
Self-Service
Meat and Grocery
Onley, Virginia

NICOLLS BROTHERS
Farm Machinery
Soy Bean Brokers
W. Reade Nicolls
Onley, Virginia

THOMAS W. GRIFFIN, JR.
New and Used Guns

Phone SU 7-2415
Onley, Virginia

Compliments of
FLORIST
Mrs. John Bailey, Inc,
Onley, Virginia

ONLEY DRUG STORE
Thomas Young
Manager
Onley, Virginia

KRESKY AND SUPERFLAME DEALER
Compliments of
Murdoch Heating
Onley, Virginia

MODERN BEAUTY SHOP
Roxie Scott Evelyn Scott

Onley, Virginia

C. D. MARSH, JEWELER

Keepsake Diamonds

Market Street
Onancock, Virginia

Meet Me at

WISE'S DRUG STORE

Prescriptions

Soda Fountain

Cosmetics

EDWARDS FURNITURE STORE

Complete Home Furnishings

Telephone SUnset 7-3162

Onancock, Virginia

TIP-TOP FOOD STORE

Self-Service

Meat and Grocery

Phone SU 7-2161
Onancock, Virginia

ONANCOCK BEAUTY SALON

Peggy Dix Owner

Phone SU 7-1107

Air-Conditioned Dryers

CLARK BROTHERS

Distributors

Sealtest Milk
&
Dairy Products

Salisbury, Maryland

J. M. WATSON CO., INC.

Quality Furniture
&
Floor Coverings

General Electric Appliances

Onancock, Virginia

ACCOMAC CANDY COMPANY

W. E. MEARS PROPRIETOR

Wholesale Confectioners
&
Jobbers

Parksley, Virginia

WHISPERING PINES

Service Station

JAMES E. SCOTT, PROPRIETOR

DELMARVA FEED COMPANY

Sanitation Products
Poultry Equipment
Farm Supplies
Phone MO 5-5468

Parksley Virginia

ACCOMACK-NORTHAMPTON
ELECTRIC CO-OPERATIVE

MO 5-5116

Parksley, Virginia

ROY L. BELOTE
Gulf Service
General Merchandise
Melfa, Virginia

TAYLOR'S BARBER SHOP
SU 7-1520
Melfa, Virginia

H. M. PHILLIPS
General Merchandise
"blue coal"
SU 7-2406

Compliments of
E. WISE HARMON
Melfa, Virginia

J. A. & V. W. PHILLIPS
GROCERY
SU 7-1649
Melfa, Virginia

L. B. BELOTE
Dealer In Farm Supplies
SU 7-1192
Melfa, Virginia

CONGRATULATIONS TO THE
SENIOR CLASS OF 1962
A friend

C. F. RODGERS, JR.
Plumbing-Heating
Melfa, Virginia

CROCKETT'S
Lubrication
Oil-Diesel Fuel
Melfa, Virginia

Compliments of
RUSSELL MOTOR COMPANY
Dodge and Dodge Dart
Exmore, Virginia

Compliments of
PERSONALITY BEAUTY SHOPPE
Phone SU 7-3321
Onancock, Virginia

LYNWOOD SCOTT
"Cherry Jane"
Tasley, Virginia

Compliments of

WILLIAMS FUNERAL HOME

CARLISLE, EVELYN, AND
JOHNNY

Onancock, Virginia

CONGRATULATIONS

to the

Graduating Class of 1962

ONANCOCK HIGH SCHOOL
PARENT TEACHER
ASSOCIATION

BOOSTERS

Blanche Wessells
Pete Wray
Page Shrieves
Linda Sue Cobb
Davis Groceries
Willard Killmon
Adair Matthews
A Friend
Fred Scott
Keith Letteria
Clif Marsh
Buster Kilmon
A Friend
Taylor Jewelry
James E. Scott
Bobby Frank Swain
Mickey Hanchey
Sonny Rudiger
Paul Parks
Dick Murray

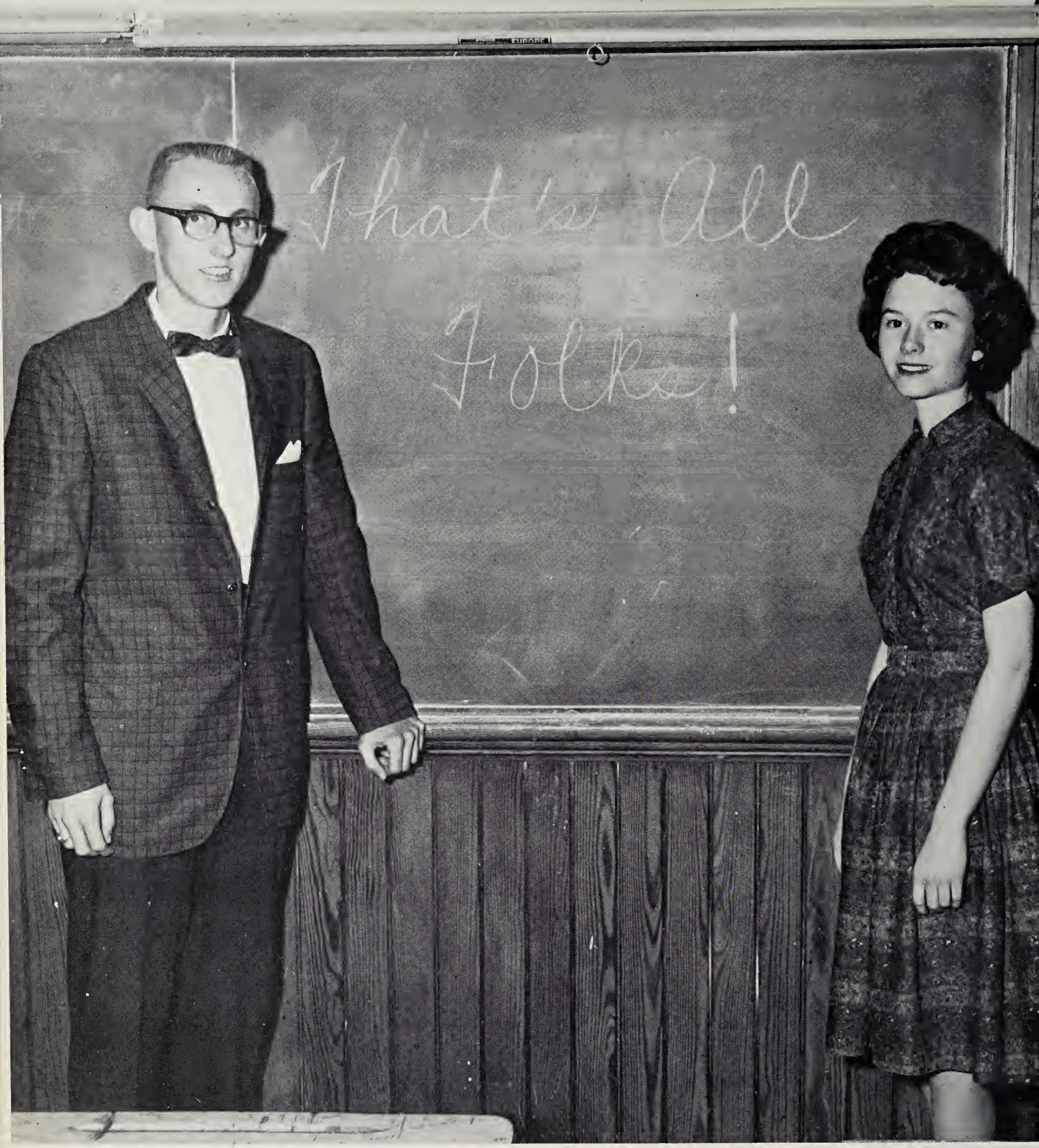

EDITOR

Albert Parker

ASSOCIATE EDITOR

Karen Padgett

Bobby,
Best of luck and much happiness throughout the future years. Remember "Deadwood Dick" (the play we didn't have) and the practices. I will always remain a dear and loyal friend.

Barb

Bobby,
I wish for you all the luck and happiness a guy could have. Remember me as a Senior of '62.

Jennie

Bobby,
Best wishes and good luck to a real good friend. Remember all the good times we have had as "Jolly Jrs." I know you can't forget 2nd period study hall. Lake can't be better than Play Practice. Good. Remember me as "Wee Willie Me".

Love,
Claudia

Bobby,
Best of luck always, and remember all the fun we have had as Juniors.

Dianne

Bobby,
I want to wish the best of luck to swell guy and a good class-mate. Take good care of Elsie and everybody else. I root all your cars good. Remember me as a senior friend.

Pete.

I couldn't state and name
all the things we have for
more than one reason.
so just so luck, and may
we be worse things

Bill

Bobby,
I shall never forget the Beta Club Convention and all the fun we have had here at the excellent institution of knowledge.
Albert Parker

Bobby,
I want to wish you much success and happiness in the future. Remember me as a friend and a "Senior of 62"!
Take care of O.H.S.
Bobby Harris

Bobby,
I wish all the luck in the world to you.
I shall always think of you as my favorite customer at the "grill".
Remember me always as a friend and Senior of "62".
Ellen

To - Mr. Swain:
Best wishes in your architectural career. Here's hoping we make it to Bermuda this summer, and make it back to be high and mighty seniors next year.
Curtis

Best wishes in the future and I hope you win the contest with your model house
Dicky Hiser

Best of luck to a real fine guy. Remember the Beta trip and then spend times see Ted Kirp the Pawtucky highway fruit in the future
Billy

Bobby,
Best of Luck to a fellow from Melfa.
Best of Luck in the coming years.
Love,
Mary Ann
Sonny

Bobby,
Remember all the good times that we all had at play practice.
You are a very nice boy and a good friend.
Val

Bobby,
Best of everything always
Remember that Guidance
room session + everybody's
high I.Q. Hope you have
fun in Bermuda Remember
me while you're basking
in the sun. 113 is pretty
high. Watch yourself. Hope
we're always friends.
Linda

S.H.O

Bobby
Best wishes
to a real swell
guy and friend. Remem-
ber me as your "under-class
man of 61-62." Be good!
Love!
Robin

Bobby,
Good luck to one of the
finest people I know.
Remember the good
times we had in
Guidance room session
and the
good times we all
had at the
Summer Dance.
Good luck to
you in choosing
the career that
will be
pleasing to you.

Bobby
Best of luck in the future and take care. Remember we will be Seniors next year and more fun.
Mike H.

Bobby –
May you have the best of luck in the future & hope life treats you well. We'll be Seniors next year (we hope) and will have a ball!
Vicky Dix

Bobby –
I wish you all the happiness and luck throughout the rest of your life, and one of my friends forever I hope
May.

Bobby
Best of everything for you in the future you have it made, but we still have another 8 school, so live it up but take care of yourself.
Lots of Luck
Johnny Justis

Bobby Frank –
Best of luck to a swell guy. Remember our fun last summer? Be good to the girls
JoAnn Van Kesteren

Bobby,
Best of luck to a great guy. Hope you make it with the art career. Elkins
You go to U. P. I.
say Hi to Tommy
Write for me.
Kenny

Swamer,
Now forget all the good times we had when first came here. Best of luck the future. Have a nice summer.
John Eddie

Best of luck in the future to real great guy. Remember Roanoke and don't forget the "Junior Play" that didn't come off. Remember me as a friend.

Good luck,
Henry

Bobby,
Best of luck and success to a real sweet boy. Remember that night at Play practice & the other good times we've had through the school years. Be good & stay happy.
Love Ann

Best of luck to a real sweet ~~guy~~. Stay sweet
Nancy

-Bobby-
I wish you the best of everything. Don't ever forget my friendship at the girls. Be good & don't do anything that I wouldn't do which leaves the door wide open.
Always,
Linda Barnes

Bobby, I will always remember you as the first boy I ever dated! How we all loved your friends and I hope we will always be! Remember Roanoke and the snow, it was very interesting! Take that anyway you want it! Best wishes always to a great buddie!
Love always,
Jane

Best of luck to you in the future. Make the best of your last year at O.H.S. May all your dreams come true!
Kay

Bobby,
Best wishes to
a swell guy. Lots
of luck and success.
Be good during the
summer and me as a
friend. Love,
Trudy

Bobby,
Best of luck in
the future. Success in
all you undertake. Be good
this summer but have fun.
Meg.

Susan:
Best of luck to
a friend in the future.
Have fun
Have a great summer! — Susan

Best wishes to Susanne.
The Beta trip was fun, have
wasn't it? May you have
much luck and happiness and
and in the future.
James D.

Best of luck
to you forever, and
be good but have fun
Paul

Best of luck to a nice
guy. Be good.
See you next year.
Dave
Q.

Paul dear, to a
very sweet person.
I hope that you
have fun in a
happy way.
Terry,
Kinny

Bobby,
Best of luck always
to a very good friend.
Always remember O.H.S.
and me as a friend.
Frankie

Bobby
Best of luck to
a real nice guy.
I hope you will
always find happiness
in every way.
Bobby J.

Bobby
Best of luck to
a real nice guy.
Remember me as a
friend & Denis Gizi
Veronica

Bobby,

I wish to you all
the happiness in the
world.

I hope you keep up
that wonderful talent
of yours.
Stay sweet.

Love
Cherry (S163)

Delaware